

# Villa Marie Degree College for Women

Somajiguda, Hyderabad - 500082

Affiliated to Osmania University, Management Programs Approved by AICTE

Recognized by UGC u/s 2(f), an ISO 9001:2015 Certified Institution

Accredited with B++ Grade by NAAC

## Department – BCOM GENERAL

	Not upto the mark(%)	Moderate(%)	Good(%)	Very Good(%)
Head of the Department	1.92	11.54	32.69	53.85
Teaching Faculty	1.92	13.46	25.00	59.62
Infrastructure	1.92	19.23	44.23	34.62
Laboratories	3.85	28.85	30.77	36.53
Library	11.54	15.38	30.77	42.31
Campus Placement Opportunities	11.54	15.38	30.77	42.31
Exam Cell	11.54	13.46	42.31	32.69
Administration	9.62	28.85	28.85	32.68
Discipline and Environment	7.69	9.62	40.38	42.31
Canteen	1.92	3.85	21.15	73.08
Student Activities	7.69	7.69	36.54	48.08
Campus Life	1.92	15.38	28.85	53.85

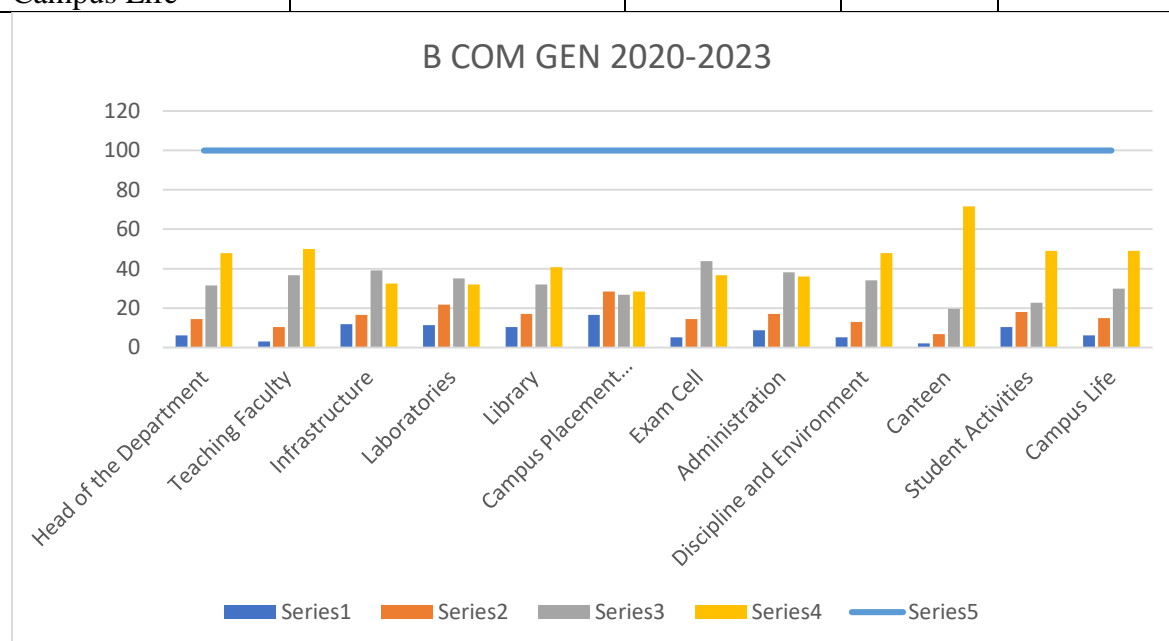

### Interpretation:

The Alumni of B Com General Department have given very good feedback to Canteen contributing to 72%. 50% and above students has been given very good feedback to Teaching faculty, Head of Department, Discipline and Environment, student activities and Campus Life.

### Department – BCOM COMPUTER APPLICATIONS

	Not upto the mark(%)	Moderate(%)	Good(%)	Very Good(%)
Head of the Department	3.49	17.44	19.77	59.30
Teaching Faculty	1.16	4.65	39.53	54.66
Infrastructure	0.00	11.63	46.51	41.86
Laboratories	3.49	18.60	38.37	39.54
Library	1.15	15.11	46.50	37.24
Campus Placement Opportunities	1.16	26.74	36.05	36.05
Exam Cell	0.00	10.47	43.02	46.51
Administration	4.65	9.30	39.53	46.52
Discipline and Environment	0.00	8.14	34.88	56.98
Canteen	2.33	2.33	30.23	65.11
Student Activities	2.33	6.98	32.56	58.13
Campus Life	3.49	4.65	31.40	60.46

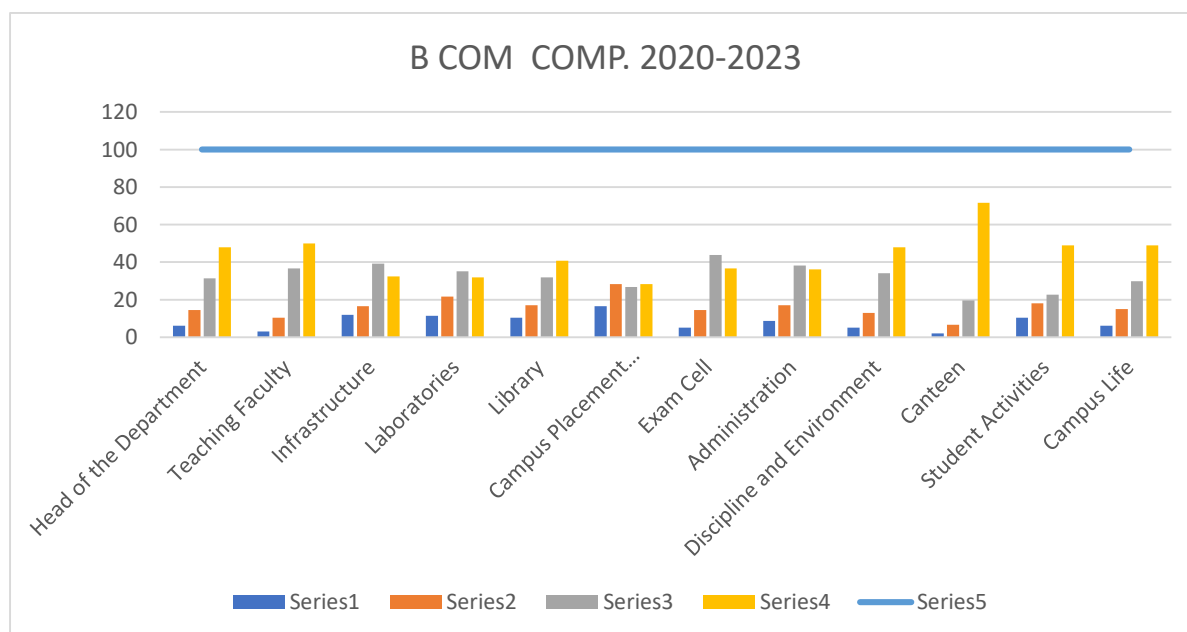

### Interpretation:

The Alumni of B Com Computer Applications Department have given very good feedback to Canteen contributing to 65%. 60% and above students has been given very good feedback to Teaching faculty, Head of Department, Discipline and Environment, student activities and Campus Life.

### Department – FOREIGN TRADE

	Not upto the mark(%)	Moderate(%)	Good(%)	Very Good(%)
Head of the Department	4.76	14.29	42.85	38.10
Teaching Faculty	4.76	9.52	47.62	38.10
Infrastructure	19.05	14.29	19.05	47.61
Laboratories	14.29	14.29	38.10	33.32
Library	19.05	4.76	28.57	47.62
Campus Placement Opportunities	23.81	9.52	33.33	33.34
Exam Cell	9.52	9.52	38.10	42.86
Administration	14.29	4.76	23.81	57.14
Discipline and Environment	4.76	9.52	33.33	52.39
Canteen	4.76	4.76	28.57	61.91
Student Activities	9.52	0.00	33.33	57.15
Campus Life	9.52	9.52	28.57	52.39

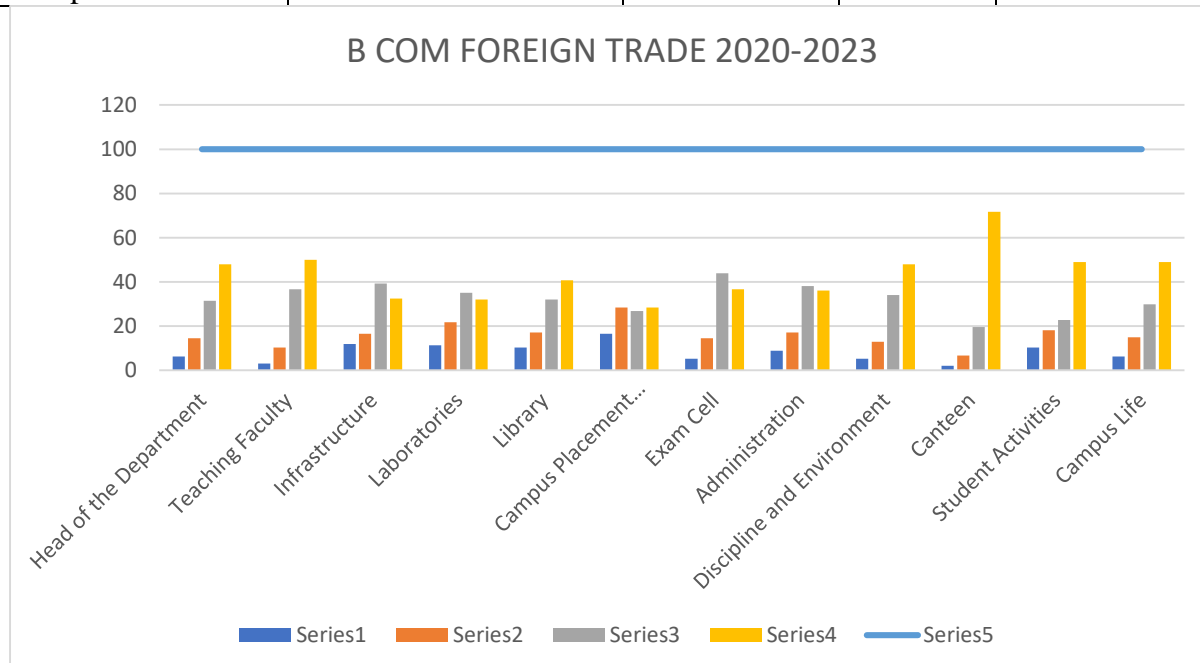

**Interpretation:**

The Alumni of B Com Department have given very good feedback to Canteen contributing to 72%. 50% and above students has been given very good feedback to Teaching faculty, Head of Department, Discipline and Environment, student activities and Campus Life.

**Department – BCOM HONOURS**

	<b>Not upto the mark(%)</b>	<b>Moderate(%)</b>	<b>Good(%)</b>	<b>Very Good(%)</b>
Head of the Department	6.19	14.43	31.44	47.94
Teaching Faculty	3.09	10.31	36.60	50.00
Infrastructure	11.86	16.49	39.18	32.47
Laboratories	11.34	21.65	35.05	31.96
Library	10.31	17.01	31.96	40.72
Campus Placement Opportunities	16.49	28.35	26.80	28.35
Exam Cell	5.15	14.43	43.81	36.60
Administration	8.76	17.01	38.14	36.08
Discipline and Environment	5.15	12.89	34.02	47.94
Canteen	2.06	6.70	19.59	71.65
Student Activities	10.31	18.04	22.68	48.97
Campus Life	6.19	14.95	29.90	48.97

**Interpretation:**

The Alumni of B Com Department have given very good feedback to Canteen contributing to 72%. 40% and above students has been given very good feedback to Teaching faculty, Head of Department, Discipline and Environment, student activities and Campus Life.

## Department - BBA

	Not up to the mark (%)	Moderate (%)	Good (%)	Very Good (%)
Head of the Department	5.36	11.61	29.46	53.57
Teaching Faculty	4.46	16.96	39.39	39.39
Infrastructure	11.61	24.11	32.14	30.36
Laboratories	13.39	24.11	32.14	30.36
Library	6.25	25.00	31.25	37.50
Campus Placement Opportunities	21.43	25.89	26.79	25.89
Exam Cell	11.61	20.54	30.36	37.50
Administration	24.11	20.54	22.32	33.04
Discipline and Environment	7.14	14.29	34.82	43.75
Canteen	4.46	9.82	23.21	62.50
Student Activities	5.36	14.29	27.68	52.68
Campus Life	14.29	13.39	25.89	46.43

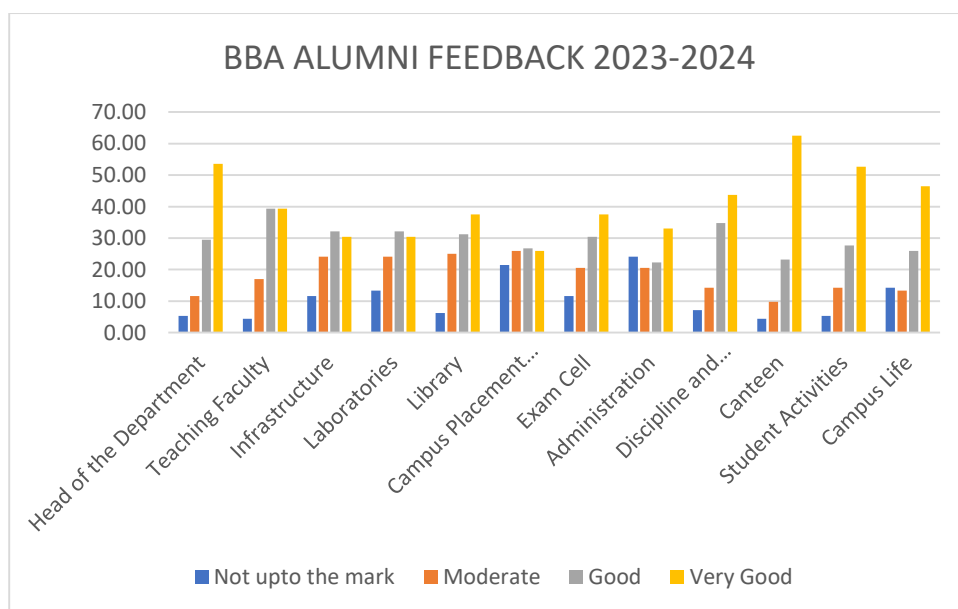

### **Interpretation:**

The Alumni of BBA Department have given very good feedback to Head of the Department and Canteen which is responded by 72% and 67% respectively. Above 60% of students have given very good feedback about the canteen.

## Department - BA

	Not upto the mark (%)	Moderate (%)	Good (%)	Very Good (%)
Head of the Department	8.33	28.13	27.08	36.46
Teaching Faculty	1.04	26.04	44.79	28.13
Infrastructure	8.33	31.25	38.54	21.88
Laboratories	6.25	30.21	36.46	27.08
Library	3.13	22.92	38.54	35.42
Campus Placement Opportunities	21.88	38.54	27.08	12.50
Exam Cell	3.13	37.50	37.50	21.88
Administration	22.92	30.21	29.17	17.71
Discipline and Environment	7.29	32.29	36.46	23.96
Canteen	0.00	11.46	25.00	63.54
Student Activities	3.13	25.00	26.04	45.83
Campus Life	7.29	21.88	26.04	44.79

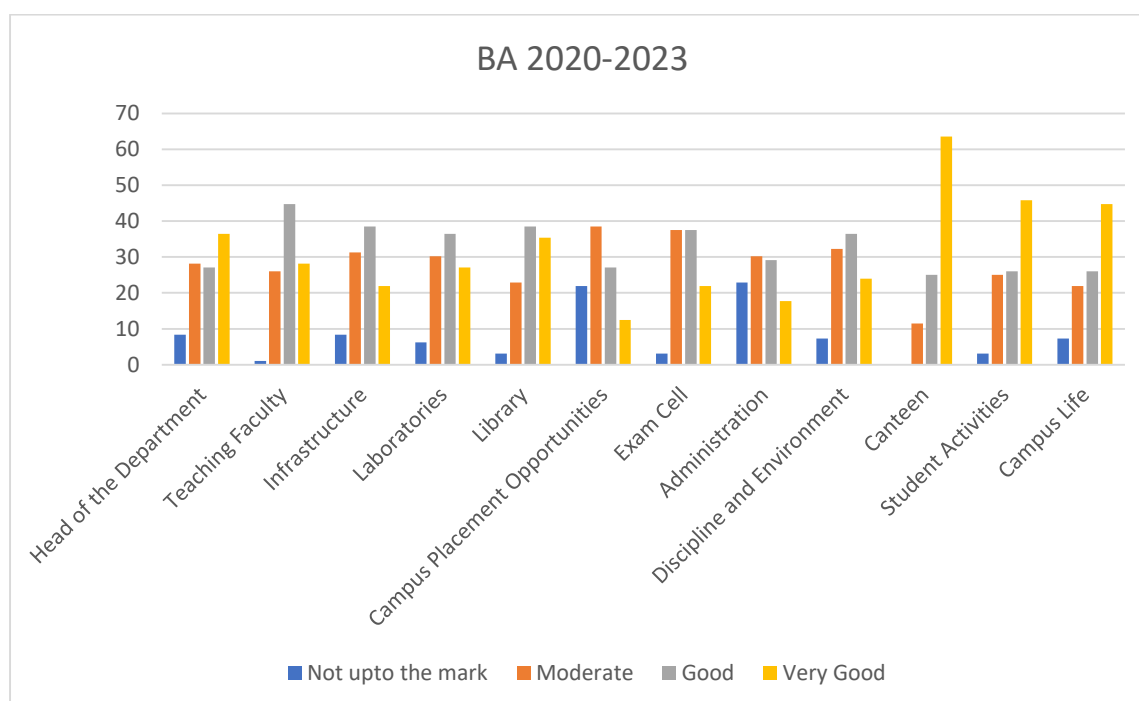

### **Interpretation:**

The Alumni of BA Department have given very good feedback Canteen responded by 63%. 45% above students has been given very good feedback to Student Activities and Campus life.

## Department – BSC

	Not upto the mark (%)	Moderate(%)	Good(%)	Very Good(%)
Head of the Department	9.68	16.13	45.15	22.58
Teaching Faculty	0.00	16.13	58.06	25.81
Infrastructure	0.00	12.90	61.29	25.81
Laboratories	9.68	19.35	48.39	22.58
Library	3.23	19.35	38.71	38.71
Campus Placement Opportunities	19.35	29.03	38.71	12.91
Exam Cell	0.00	12.90	64.52	22.58
Administration	3.23	19.35	61.29	16.13
Discipline and Environment	0.00	12.90	61.29	25.81
Canteen	0.00	0.00	22.58	77.42
Student Activities	0.00	6.45	54.84	38.71
Campus Life	6.45	16.13	35.48	41.94

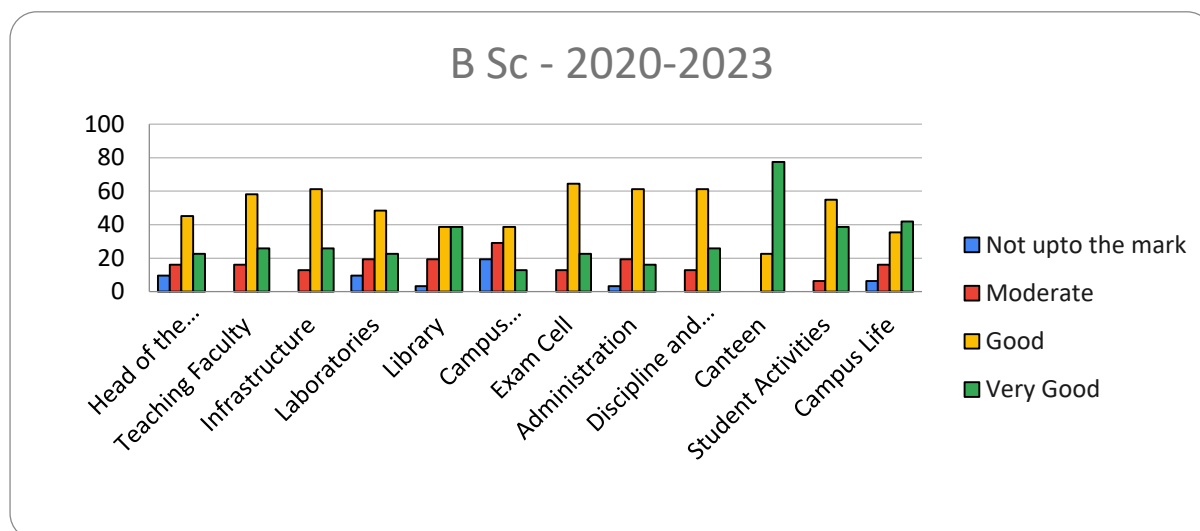

### **Interpretation:**

The Alumni of BSC Department have given very good feedback to campus life and Canteen which is responded by 77%. 50% and above students has been given very good feedback to Head of Department, teaching Faculty, infrastructure, administration and student activities.