CHIEF PATRON

Dr. Philomena
Founder - Director, Correspondent

PATRON

Ms. Chinnamma
Secretary

CONFERENCE CONVENORS

Ms. Revati Devi Mathur, Principal
Dr. K. Naveen Kumar, IQAC Coordinator

ORGANISING SECRETARY

Ms. Swapna Salla
Asst. Professor, Department of Business Management

ORGANISING COMMITTEE

Mr. N. Jaya Kumar, Head, Department of Commerce
Ms. Sapna Mathur, Head, Department of Business Management
Ms. S. Gayatri, Head, Department of B.Sc
Ms. Ankhee Ghosh, Head, Department of Arts
Ms. Sarita Tagore, Head, Department of English
Dr. Durdana Shaheen, Head, Department of Second Languages

STUDENTS COORDINATORS

Ms. Mushfiqua Rashid, B. Com (Hons) III Year
Ms. Zainab, BBA III Year
Ms. Aasrita Sivakoti, BA III Year
Ms. Srinidhi, B. Sc III Year

ADVISORY COMMITTEE

Prof. Savithri
Professor, Department of Humanities
Osmania University
Prof. A. Patrick
Professor and PRO, Department of Commerce
Osmania University
Prof. Chetan Srivastava
Professor, School of Management Studies
University of Hyderabad.
Dr. Ameen Saheb Shaik
Assistant Professor, Department of Mathematics
Anurag University, Hyderabad.
Dr. Manali Upadhyay,
Asst. Professor, Department of Commerce
Rabindranath Tagore University, Bhopal.
Prof. K. Balasubramanian
Professor, Department of Business Management
Villa Marie PG College for Women
Dr. Deepti Maheshwari
Ex. Dean, RNTU, Bhopal
Dr. N.V. Kavitha
Academic Advisor
Villa Marie Degree College for Women.

Scanner for Registration

For Registration
Google form : https://forms.gle/WX958h2gYEfwNu8V8

For more information, contact:
Dr. K. Naveen Kumar 9885190824
Ms. Swapna Salla 8247459147
email id : vmdcconference2024@gmail.com

VILLA MARIE DEGREE COLLEGE FOR WOMEN
(Affiliated to Osmania University)
6-3-1089, Raj Bhavan Road, Somajiguda, Hyderabad - 500082.
Telephone Number: 040-23391966
www.villamariecollege.ac.in
AN ISO 9001:2015 Certified Institution
Accredited with B++ Grade By NAAC

INTERNATIONAL CONFERENCE

on

Recent Trends in Commerce, Management, Arts, Humanities, IT, Mathematics and Statistics

31st August, 2024

(Online Mode)

Organized by

IQAC

Villa Marie Degree College for Women

About the Institution

Villa Marie Degree College for Women stands as a beacon of academic excellence and holistic development since its establishment in 1991. Founded by Dr. Philomena, the Visionary, Educationalist & Entrepreneur, the college has been dedicated to imparting quality education and fostering all-around growth among its students. Affiliated with Osmania University under the Choice Based Credit System (CBCS), Villa Marie Degree College for Women ensures a rigorous academic framework that adapts to contemporary educational trends. This affiliation not only enhances the collegiate standards but also emphasizes a student-centric approach to learning, continuous monitoring, and curriculum evolution.

Beyond academics, Villa Marie Degree College for Women distinguishes itself with state-of-the-art facilities and a rich tapestry of co-curricular activities that empower young women to translate their passions into tangible achievements. Accredited by NAAC with a B++ grade and ISO 9001:2015 certified, the institution upholds the highest academic standards while nurturing a spirit of community engagement and environmental stewardship. Guided by its motto, "VILLA VISIE VISTA," Villa Marie Degree College for Women continues to inspire and shape the aspirations of its students, preparing them to excel in a globally competitive world.

About the Conference

Welcome to our multidisciplinary conference where diverse fields converge to inspire innovation and foster collaboration. This event serves as a vibrant platform for scholars, researchers, and practitioners from commerce, management, arts, mathematics, statistics, IT, and second languages to share insights, exchange ideas, and explore new frontiers of knowledge. Join us as we embark on a journey of interdisciplinary exploration, aiming to catalyze transformative advancements and contribute meaningfully to the future of these interconnected disciplines.

Sub - Themes

Commerce and Management

- E-commerce Trends: Challenges and Opportunities
- Financial Inclusion and Economic Development
- Corporate Governance and Ethics in the Digital Age
- Emerging Trends in International Trade and Finance
- Sustainability Reporting and Corporate Social Responsibility
- E-commerce Strategies in Emerging Markets: Opportunities and Challenges
- Global Supply Chain Management: Trends and Innovations
- Digital Marketing Trends: Harnessing Technology for Business Growth
- Recent trends in Commerce and Management
- Innovation and Entrepreneurship in a Global Context
- Human Resource Management in the Digital Era
- Strategic Management in Times of Uncertainty
- Sustainable Supply Chain Management Practices
- Leadership Styles in a Multicultural Environment: Lessons from Global Business Leaders
- Strategic Management in the Digital Age: Adapting to Technological Disruption
- Talent Management and Employee Engagement Strategies for Organizational Success
- Cross-cultural Negotiation and Conflict Resolution in International Business

English

- Literature in the Digital Age: Adaptation and Innovation
- Postcolonial Perspectives in Contemporary Literature
- Linguistic Diversity and Language Policy
- Gender Representation in Literature and Media
- Ecocriticism: Environmental Concerns in Literature and Culture

Computer Science

- Artificial Intelligence and Machine Learning Applications
- Cybersecurity Challenges in the Digital World
- Block chain Technology: Innovations and Applications
- Internet of Things (IoT) and its Impact on Society
- Data Analytics for Business Intelligence

Statistics

- Design and Analysis of experiments, Distribution theory
- Multivariate Data Analysis
- Time Series, Theory of Estimation
- Machine Learning Techniques, Data Science in Statistics

Mathematics

- Differential Equations, Fluid Dynamics, Numerical Analysis, Real Analysis, Number Theory, Topology, Algebra, Fuzy Logic, Mathematical Modelling, Dynamical Systems, Cryptography, Graph Theory.

Political Science

- Democracy in the Digital Era: Challenges and Opportunities
- Global Governance and International Institutions
- Populism and its Impact on Democratic Institutions
- Political Economy of Development and Inequality
- Environmental Politics and Climate Change Policy

Mass Communication

- Media Convergence and Digital Journalism
- Role of Social Media in Shaping Public Opinion
- Ethics and Responsibilities in Journalism
- Advertising in the Age of Information Overload
- Media Representation and Stereotyping in Contemporary Society

Journalism

- Investigative Journalism: Uncovering Truths in the Digital Age
- Solutions Journalism: Reporting on Responses to Social Issues
- Multimedia Storytelling and Audience Engagement
- Citizen Journalism and its Impact on Traditional Media
- Media Literacy and Critical Thinking Skills for News Consumers

Psychology

- Child & Adolescent Psychology
- Cognitive Psychology
- Community & Cross-Cultural Psychology
- Developmental Psychology
- Educational Psychology
- Experimental Psychology

Second Languages

- Language Preservation and Revitalization: Strategies for Sustaining Hindi, Arabic, Sanskrit and French
- Intercultural Communication: Exploring Language and Cultural Exchange in Hindi, Arabic, Sanskrit and French
- Language Teaching Methodologies: Innovative Approaches for Teaching and Learning Hindi, Arabic, Sanskrit and French as Second Languages
- Literary Traditions and Cultural Heritage: Rediscovering Classic Works in Hindi, Arabic, Sanskrit and French Literature
- Translation Studies: Bridging Linguistic and Cultural Divides in Hindi, Arabic, Sanskrit and French Texts

Any other topics related to themes also accepted

GUIDELINES FOR PAPER SUBMISSION

- The paper should be original, unpublished, and should not exceed eight pages.
- All accepted papers will be published in a book with ISBN (Extra Amount of Rs. 350)
- The selected papers will be published in International Journals (ISSN)/Peer-reviewed Journals according to Plagiarism Policy. (Name of journal and Publication fees will be intimated later)

Format for Paper Submission:

Abstract : Not more than 300 words
Full Paper : Not exceeding 5000 words
Title page : Title, Author(s), Designation,
Professional Affiliation, Contact Details.
Themes Font : Times New Roman
Font Size : 14 for Main Headings and 12 for Sub headings (bold)
Line Spacing : 1.5
Document Size : A4
Keywords : Maximum 5
Reference : Standard APA Format

IMPORTANT DATES

Last date for receipt of Full Paper: 24-08-2024
Acceptance Communication: 26-08-2024

REGISTRATION FEES

- Industrialists: Rs. 750
- Academicians: Rs. 500
- Research Scholars: Rs. 250
- UG &PG Students: Rs. 200
- Participation: Rs. 100

Note: The co-authors are also requested to pay the registration fee separately. Each author should pay a separate registration fee for multiple papers.

Papers to be submitted @ vmdcconference2024@gmail.com

Payment Details (Payments to be made online.)

Name : K. Naveen Kumar

G pay Number : 9885190824

CHIEF PATRON

Dr. Philomena
Founder - Director, Correspondent
Villa Marie Education Society

PATRON

Ms. Chinnamma
Secretary
Villa Marie Education Society

KEYNOTE SPEAKERS

Dr. Narina Ringo
Assistant Professor,
North-Eastern Federal University, Russia

Mr. Vijay Kiran Agastya
Founder and Managing Director MentorMe.
Career Intelligence and Training Pvt. Ltd.
Former Ex - Deloitte Vice-President

TECHNICAL SESSION

Track - I
Digital Transformation in Commerce and Business Environment: Opportunities and Challenges
Prof. Dr. A. Patrick
Professor, Department of Commerce
Osmania University, Hyderabad.

Track - II
Navigating the Challenges of Digital Transformation in Business Management
Prof. Chetan Srivastava
School of Management Studies
&
Director (Former), Office for International Affairs,
University of Hyderabad.

Track - III
Cognitive and Behavioural Insights in Modern Psychology
Dr. A. Swathi
Head, Department of Psychology
Osmania University, Hyderabad.

Track - IV
Artificial Intelligence and Its Applications in Real-World Problems
Prof. Dr. A Mallikarjuna Reddy
Professor, Head, Department of AI
Anurag University, Hyderabad.

Track - V
Technology-Enhanced Language Learning: Trends and Innovations
Prof. Hiralal Dash
Professor, Head, Department of Sanskrit
MSCBU, Baripada, Odisha.

VILLA MARIE DEGREE COLLEGE FOR WOMEN
(Affiliated to Osmania University)
6-3-1089, Raj Bhavan Road, Somajiguda, Hyderabad - 500082.
Telephone Number: 040-23391966
www.villamariecollege.ac.in
AN ISO 9001:2015 Certified Institution
Accredited with B++ Grade By NAAC

INTERNATIONAL CONFERENCE

on

Recent Trends in Commerce, Management, Arts, Humanities, IT, Mathematics and Statistics

31st August, 2024

(Online Mode)

Organized by

IQAC

Villa Marie Degree College for Women

VALEDICTORY FUNCTION

Dr. Philomena
Founder - Director, Correspondent
Villa Marie Education Society

Ms. Chinnamma
Secretary
Villa Marie Education Society

Mrs. Revati Devi Mathur
Principal - Villa Marie Degree College for Women

Dr. K. Naveen Kumar
IQAC Coordinator & Assistant Professor
Department of Commerce
Conference Convenor
Villa Marie Degree College for Women

Guest Speaker

Ms. Sanam Arora
Founder Chair of the National Indian Students & Alumni Union (NISAU), UK.

CONFERENCE SCHEDULE

S. No	Particular	Timing
1.	Prayer Song & Villa Anthem	10.00 am – 10.10 am
2.	Welcome Address and Institutional Profile by Principal	10.10 am – 10.25 am
3.	About the Conference	10.25 am – 10.30 am
4.	Inauguration of Conference Proceedings	10.30 am – 10.35 am
5.	Speaker Profile	10.35 am – 10.40 am
6.	Dr. Narina Ringo Assistant Professor, North East Federal University, Russia	10.40 am – 11.00 am
7.	Speaker – Profile	11.00 am – 11.05 am
8.	Mr. Vijay Kiran Agastya	11.05 am – 11.25 am
10.	Vote of Thanks	11.25 am – 11.30 am
11.	Technical Sessions	11.30 am – 2.30 pm

TECHNICAL SESSION

S. No	Particular	Timing
1.	Welcome Speech	11.30 am – 11.35 am
2.	About the Department	11.35 am - 11.40 am
2.	Speaker Profile	11.40 am – 11.45 am
3.	Speaker Session	11.45 am – 12.00 pm
4.	Paper Presentations	12.00 pm – 2.30 pm
5.	Vote of Thanks	2.30 pm – 2.35 pm

Valedictory Function
Timings : 2.45 - 3.15

S. No	Particular
1	Welcome Address
2	Brief Report of the Conference
3	Speaker Profile
4	Valedictory Address by Ms. Sanam Arora
5	Vote of Thanks
6	National Anthem

VILLA MARIE DEGREE COLLEGE FOR WOMEN
Villa
Visie
Vista
VILLA MARIE
COLLEGE
(Affiliated to Osmania University)

INTERNATIONAL CONFERENCE
ON
RECENT TRENDS IN COMMERCE, MANAGEMENT, ARTS, HUMANITIES, IT, MATHEMATICS AND STATISTICS
ORGANISED BY
INTERNAL QUALITY ASSURANCE CELL (IQAC)

Inbox (2) - icpainst@gmail.com | Meet - ggv-odea-vrv

meet.google.com/ggv-odea-vrv?authuser=0

Gmail YouTube Maps Google

Mohammed Klaus (Presenting)

Conclusion

In conclusion, transforming HRM in the digital era requires a strategic approach that embraces technology, prioritizes employee experience, and fosters a culture of innovation. By adopting these strategies, organizations can achieve sustainable success.

meet.google.com is sharing your screen. Stop sharing Hide

Prof.Chetan S...

Mohammed K...

Sapna Mathur

Ashwani Singh

priyal dubey

Vaishnavi Mac...

16 others

Tally.ERP9 ICP...

People

Mute all Add people

Search for people

IN MEETING

Contributors 24

Tally.ERP9 ICPA In... (You)
Meeting host

20D2903 Nivetha A R

Abinaya Lakshmi

akshaya yadav

Aman

Ashwani Singh

24

25°C Heavy rain

Search

ENG IN

01:18 PM 31-08-2024

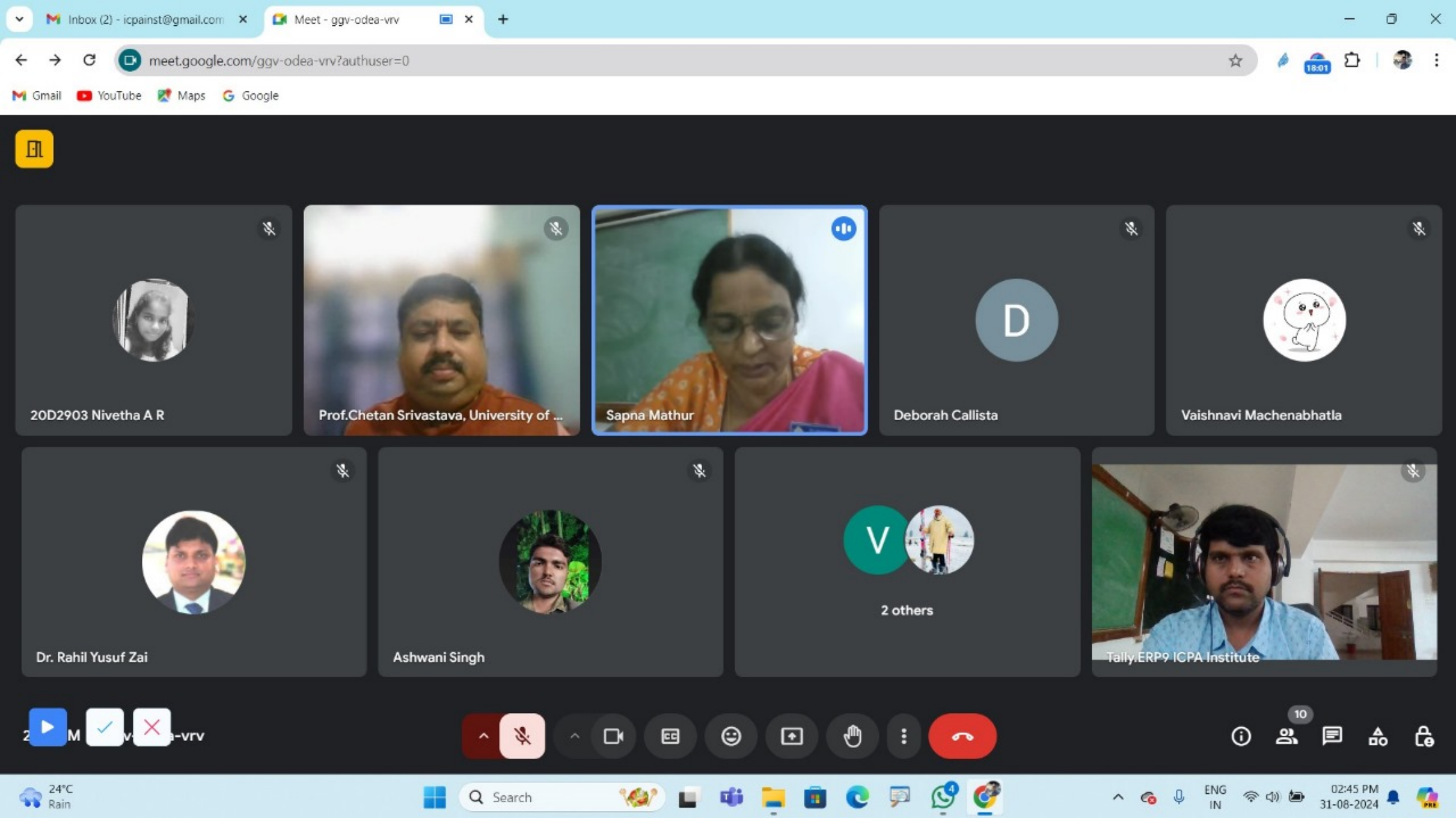
Inbox (2) - icpainst@gmail.com
Meet - ggv-odea-vrv
meet.google.com/ggv-odea-vrv?authuser=0
Gmail
YouTube
Maps
Google
20D2903 Nivetha A R
Prof.Chetan Srivastava, University of ...
Sapna Mathur
D
Deborah Callista
Vaishnavi Machenabhatla
Dr. Rahil Yusuf Zai
Ashwani Singh
V
2 others
Tally.ERP9 ICPA Institute
10
24°C
Rain
Search
ENG
IN
02:45 PM
31-08-2024

Inbox (2) - icpainst@gmail.com | Meet - ggv-odea-vrv

meet.google.com/ggv-odea-vrv?authuser=0

Gmail | YouTube | Maps | Google

praneetha ravinuthala (Presenting)

CONCLUSION

Entrepreneurship is a widely growing area and the youth has played a huge role in it. We can see the landscape of entrepreneurship changing over the years. The thought process, the mind set including the kind of challenges faces have had a makeover. This change has positively impacted the growth of entrepreneurship and the results of this study has helped analyse the gap between an idea and execution better and also how to go about it.

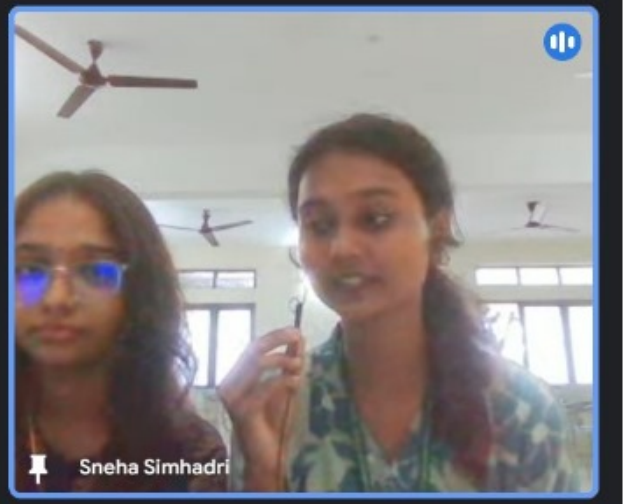

Sapna Mathur | Prof.Chetan Sriv... | Ashwani Singh | Vaishnavi Mach... | priyal dubey | 18 others | Tally.ERP9 ICPA ...

People

Mute all | Add people

Search for people

IN MEETING

Contributors 26

- Tally.ERP9 ICPA In... (You) Meeting host
- 20D2903 Nivetha A R
- Abinaya Lakshmi
- Aggrandize with Alacrity
- Aman
- Ashwani Singh

25°C Heavy rain

Search

ENG IN

01:13 PM 31-08-2024

Inbox (2) - icpainst@gmail.com | Meet - ggv-odea-vrv

meet.google.com/ggv-odea-vrv?authuser=0

Gmail | YouTube | Maps | Google

DR. SABA INAMDAR (Presenting)

Purpose of the Study

- This study aims to analyze the psychological impact of doomscrolling on online purchasing patterns, exploring the constant exposure to negative information that can alter consumer decisions and drive impulsive buying behaviour.
- The study aims to comprehensively understand the correlation between doomscrolling and consumer behaviour, focusing on anxiety, stress, and a heightened sense of uncertainty contributing to changes in online shopping habits.

meet.google.com is sharing your screen. Stop sharing Hide

DR. SABA INA...

Prof.Chetan S...

Sadia

Sajeed Moha...

S

Sapna Mathur

M

MOHAMMAD ...

24 others

Tally.ERP9 ICP...

People

Mute all

Add people

Search for people

IN MEETING

Contributors 32

Tally.ERP9 ICPA In... (You)
Meeting host

20D2903 Nivetha A R

Abinaya Lakshmi

akshaya yadav

Aman

Ashwani Singh

32

24°C
Heavy rain

Search

ENG
IN

12:49 PM
31-08-2024

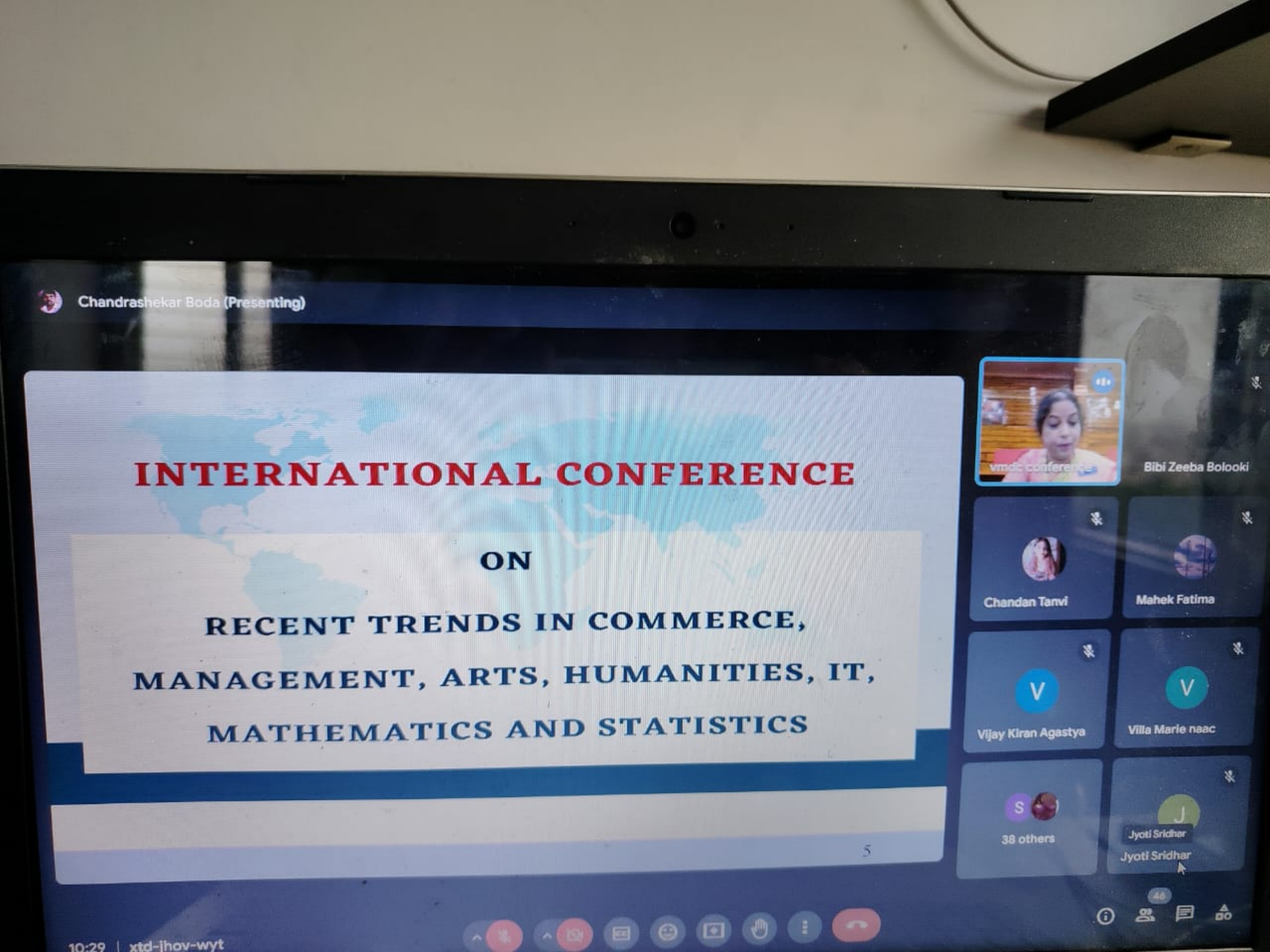
Chandrashekar Boda (Presenting)
INTERNATIONAL CONFERENCE
ON
RECENT TRENDS IN COMMERCE,
MANAGEMENT, ARTS, HUMANITIES, IT,
MATHEMATICS AND STATISTICS
5
Bibi Zeeba Bolooki
Chandan Tanvi
Mahek Fatima
Vijay Kiran Agastya
Villa Marie naac
38 others
Jyoti Sridhar
Jyoti Sridhar
10:29 | xtd-jhov-wyt

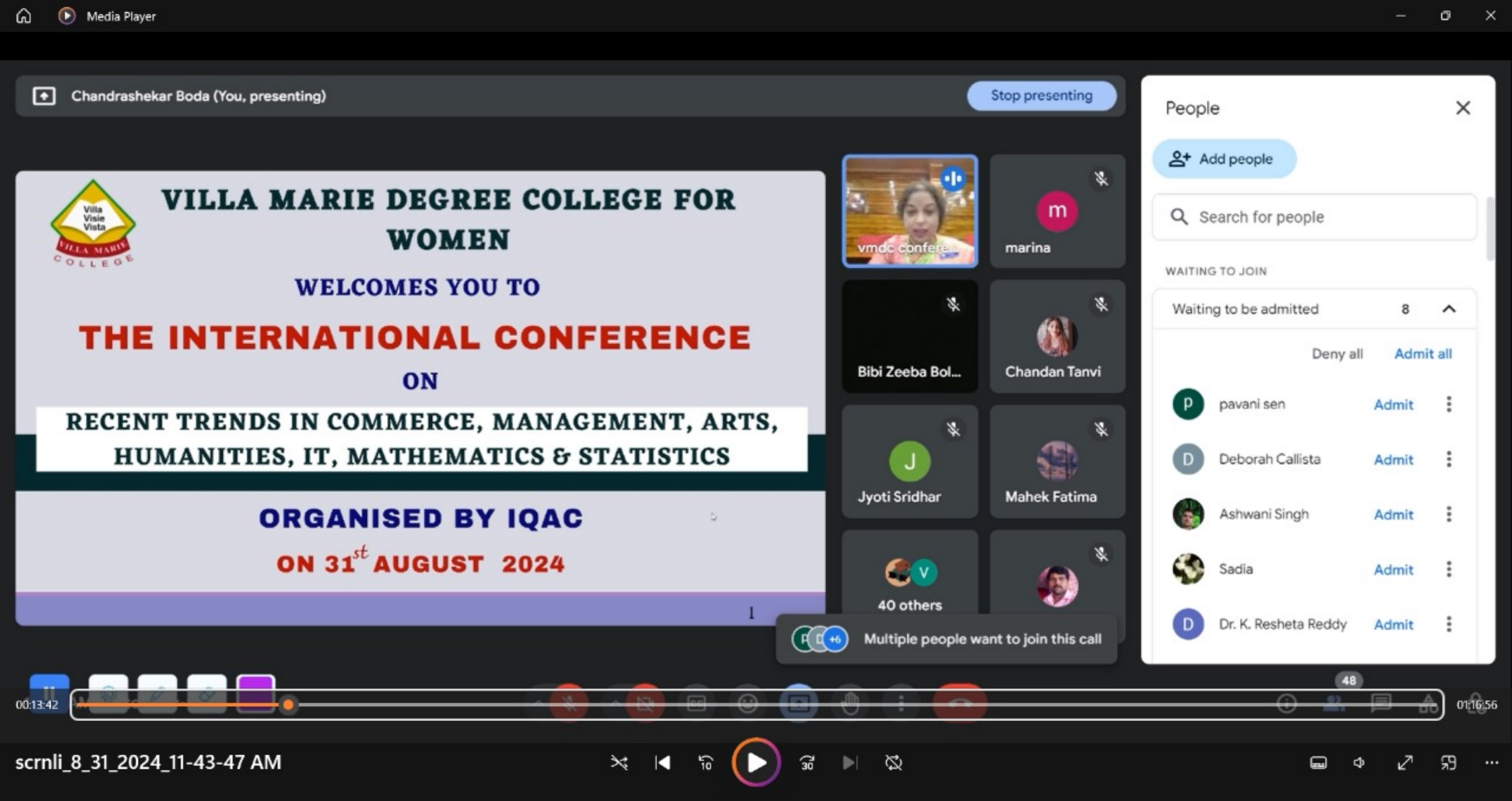
Media Player
Chandrashekar Boda (You, presenting)
Stop presenting
VILLA MARIE DEGREE COLLEGE FOR WOMEN
WELCOMES YOU TO
THE INTERNATIONAL CONFERENCE
ON
RECENT TRENDS IN COMMERCE, MANAGEMENT, ARTS, HUMANITIES, IT, MATHEMATICS & STATISTICS
ORGANISED BY IQAC
ON 31st AUGUST 2024
1
vmdc confere...
marina
Bibi Zeeba Bol...
Chandan Tanvi
Jyoti Sridhar
Mahek Fatima
40 others
Multiple people want to join this call
People
Add people
Search for people
WAITING TO JOIN
Waiting to be admitted 8
Deny all
Admit all
pavani sen Admit
Deborah Callista Admit
Ashwani Singh Admit
Sadia Admit
Dr. K. Resheta Reddy Admit
00:13:42
48
01:16:56
scrnli_8_31_2024_11-43-47 AM

Media Player

Chandrashekar Boda (You, presenting)

Stop presenting

vmdc confere...

marina

Bibi Zeeba Bol...

Chandan Tanvi

Jyoti Sridhar

Mahek Fatima

38 others

Multiple people want to join this call

People

Add people

Search for people

WAITING TO JOIN

Waiting to be admitted 8

Deny all Admit all

Deborah Callista Admit

Sadia Admit

Dr. K. Resheta Reddy Admit

Bharath Rupani Admit

Zainab Admit

Media Player

Chandrashekar Boda (You, presenting)

Stop presenting

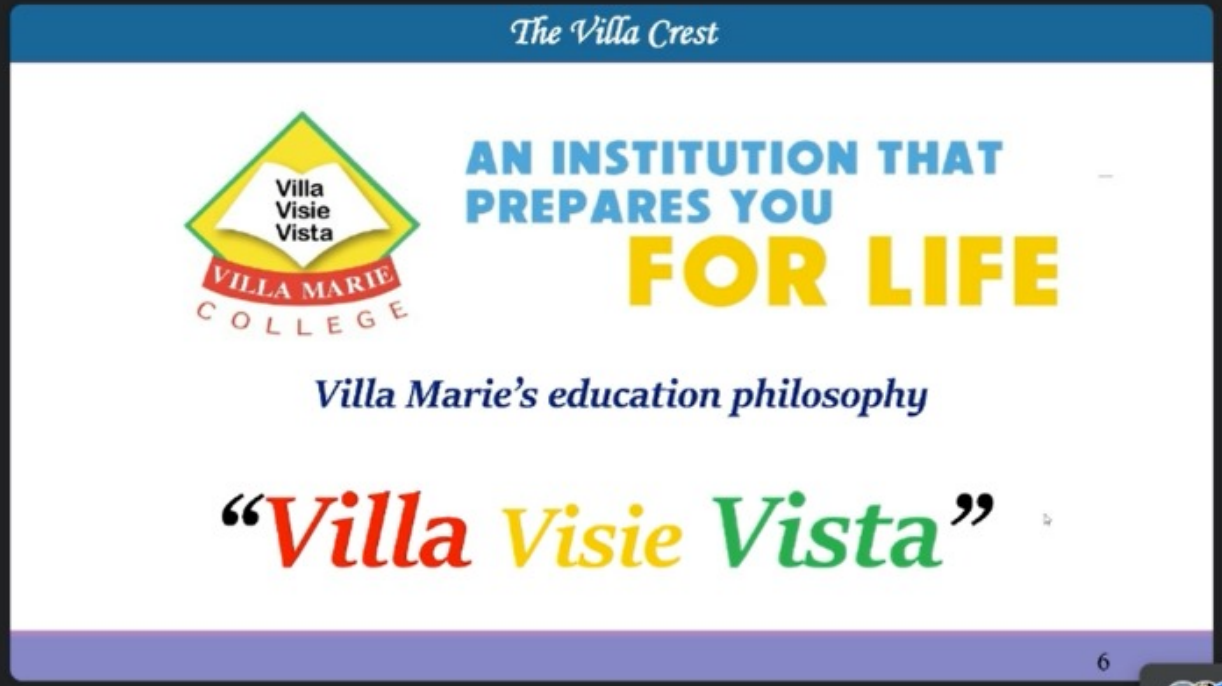

vmdc confere...

marina

Bibi Zeeba Bol...

Chandan Tanvi

Jyoti Sridhar

Mahek Fatima

38 others

Multiple people want to join this call

People

Add people

Search for people

WAITING TO JOIN

Waiting to be admitted 6

Deny all Admit all

Deborah Callista Admit

Sadia Admit

Danam Bhavani Admit

Bharath Rupani Admit

Danam Bhavani Admit

00:18:12

46

01:12:26

scrnli_8_31_2024_11-43-47 AM

(2) WhatsApp | Meet - zdr-ihnk-wvk

meet.google.com/zdr-ihnk-wvk

You have extensions installed that may affect the quality of your call Learn more Dismiss

Dr. Swathi Paidipati (Presenting)

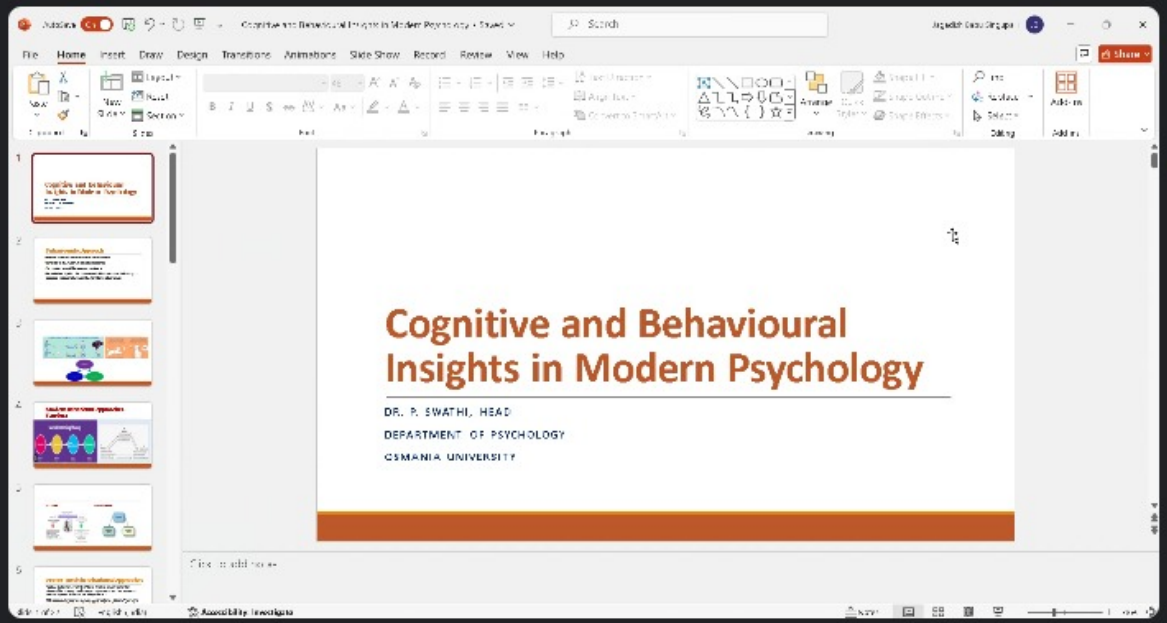

R

21 others

People

Add people

Search for people

IN MEETING

Contributors 24

Rajitha Vangaru (You)
Meeting host

- Junaid

a afsana shaik

Akhila Taduri

AKSHAY !!!

24

Type here to search

24°C

ENG US 11:59 AM 8/31/2024

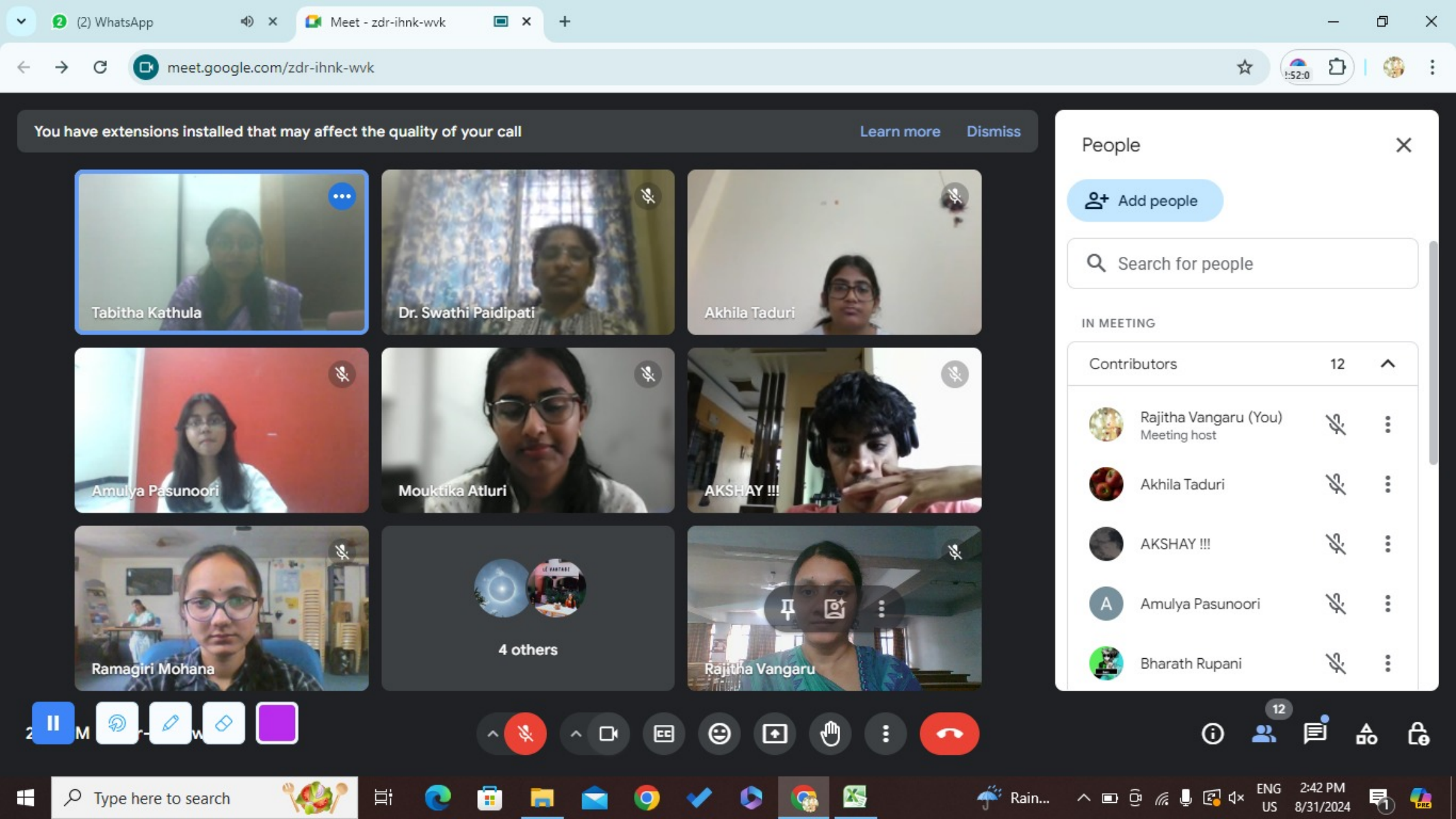
(2) WhatsApp
Meet - zdr-ihnk-wvk
meet.google.com/zdr-ihnk-wvk
You have extensions installed that may affect the quality of your call
Learn more
Dismiss
Tabitha Kathula
Dr. Swathi Paidipati
Akhila Taduri
Amulya Pasunoori
Mouktika Atluri
AKSHAY !!!
Ramagiri Mohana
4 others
Rajitha Vangaru
People
Add people
Search for people
IN MEETING
Contributors 12
Rajitha Vangaru (You)
Meeting host
Akhila Taduri
AKSHAY !!!
Amulya Pasunoori
Bharath Rupani
12
Type here to search
Rain...
ENG
US
2:42 PM
8/31/2024

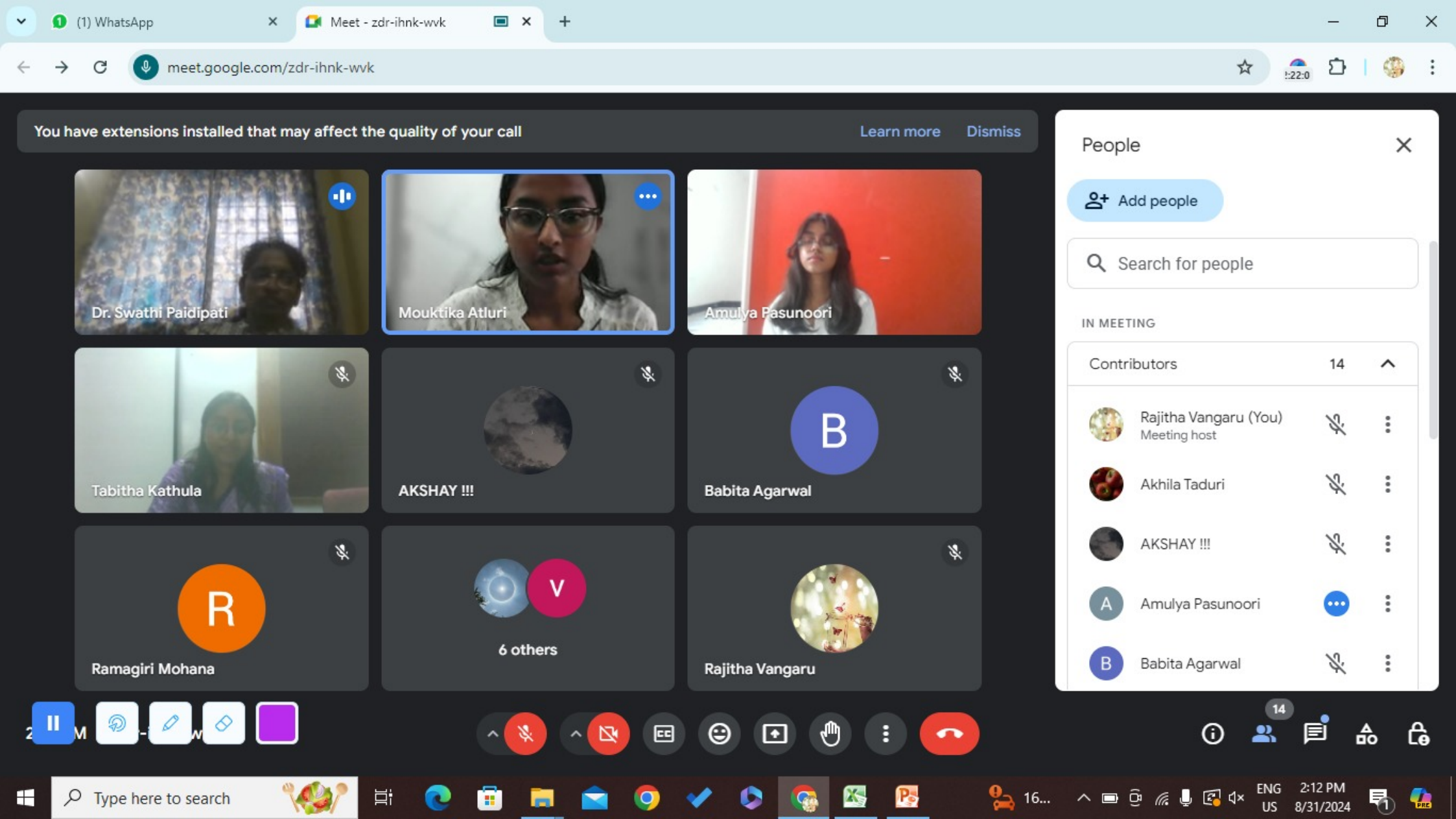
(1) WhatsApp
Meet - zdr-ihnk-wvk
meet.google.com/zdr-ihnk-wvk
You have extensions installed that may affect the quality of your call
Learn more
Dismiss
Dr. Swathi Paidipati
Mouktika Atluri
Amulya Pasunoori
Tabitha Kathula
AKSHAY !!!
B
Babita Agarwal
R
Ramagiri Mohana
V
6 others
Rajitha Vangaru
People
Add people
Search for people
IN MEETING
Contributors 14
Rajitha Vangaru (You)
Meeting host
Akhila Taduri
AKSHAY !!!
A
Amulya Pasunoori
B
Babita Agarwal
14
Type here to search
ENG
US
2:12 PM
8/31/2024

(2) WhatsApp | Meet - zdr-ihnk-wvk

meet.google.com/zdr-ihnk-wvk

You have extensions installed that may affect the quality of your call Learn more Dismiss

Sneha Jha (Presenting)

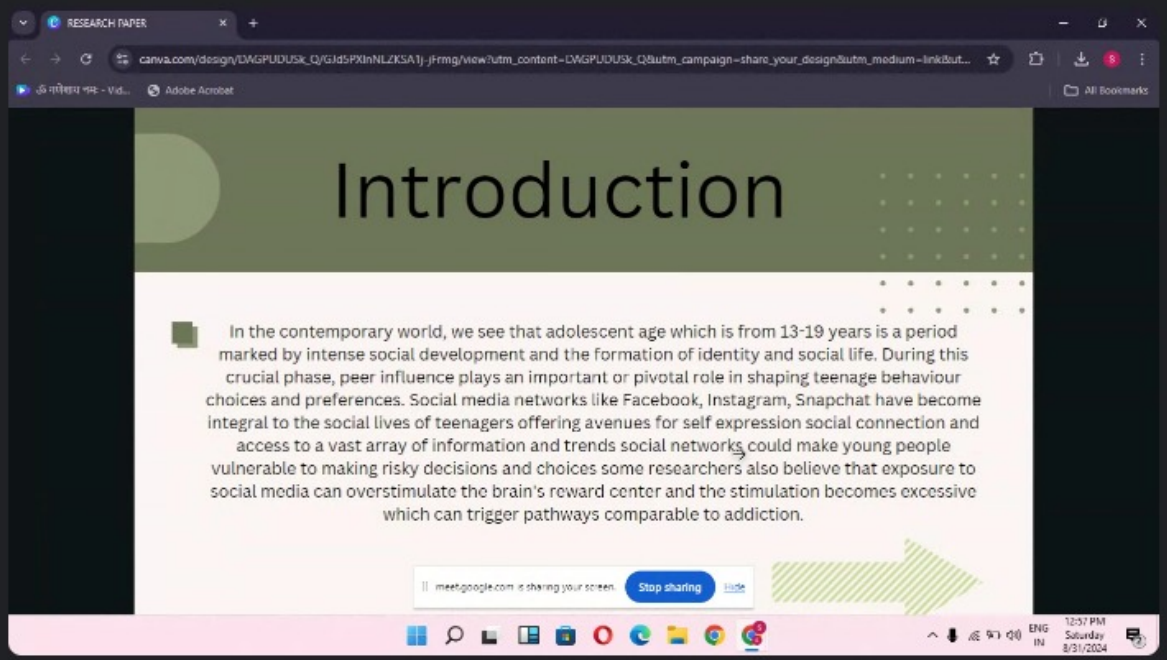

Sneha Jha

19 others

Rajitha Vangaru

People

Add people

Mouktika Atluri
Ramagiri Mohana
Sarika Reddy
Sneha Jha
Sneha Jha
Presentation
Tabitha Kathula
Trishita Yadav
Tushali Ranjan

22

Type here to search 25°C ENG US 12:57 PM 8/31/2024

Meet – zdr-ihnk-wvk
https://meet.google.com/zdr-ihnk-wvk
Tabitha Kathula
Dr. Swathi Paidipati
Akhila Taduri
Amulya Pasunoori
Mouktika Atluri
AKSHAY !!!
Ramagiri Mohana
4 others
Vaishnavi Medisetty
14:42 | zdr-ihnk-wvk
12
Search
ENG
IN
14:42
31-08-2024

(1) WhatsApp | Meet - zdr-ihnk-wvk

meet.google.com/zdr-ihnk-wvk

You have extensions installed that may affect the quality of your call Learn more Dismiss

Sarika Reddy (Presenting)

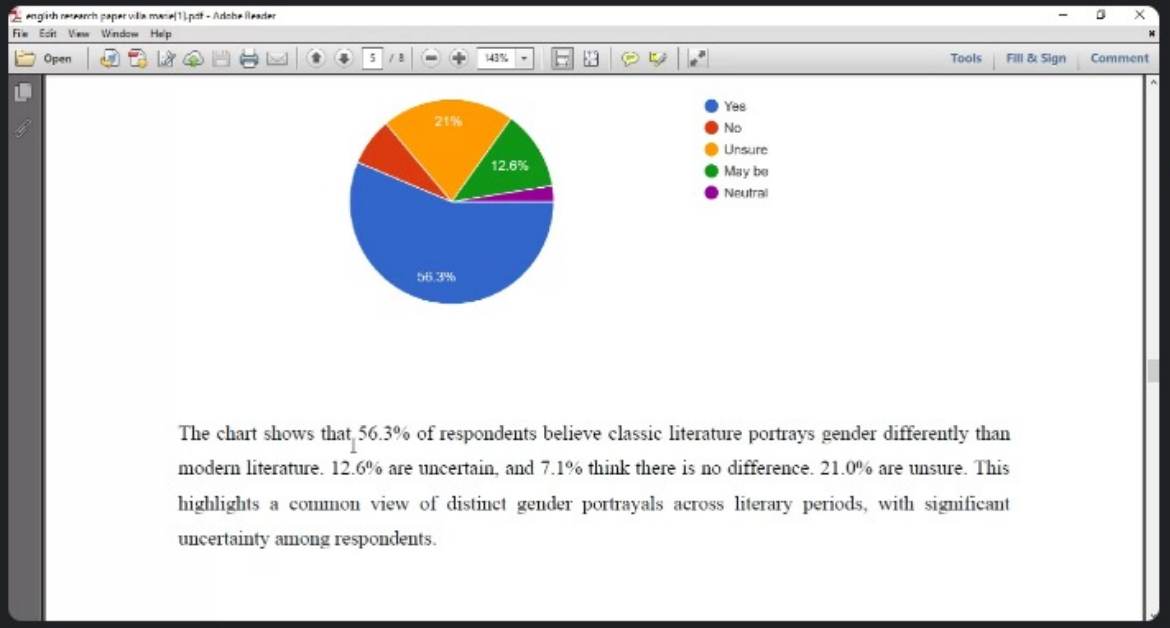

The chart shows that 56.3% of respondents believe classic literature portrays gender differently than modern literature. 12.6% are uncertain, and 7.1% think there is no difference. 21.0% are unsure. This highlights a common view of distinct gender portrayals across literary periods, with significant uncertainty among respondents.

Trishita Yadav

16 others

Rajitha Vangaru

People

Close

Add people

Search for people

IN MEETING

Contributors 19

Rajitha Vangaru (You)
Meeting host

Akhila Taduri

AKSHAY !!!

Amulya Pasunoori

Babita Agarwal

19

Type here to search

24°C ENG US 2:06 PM 8/31/2024

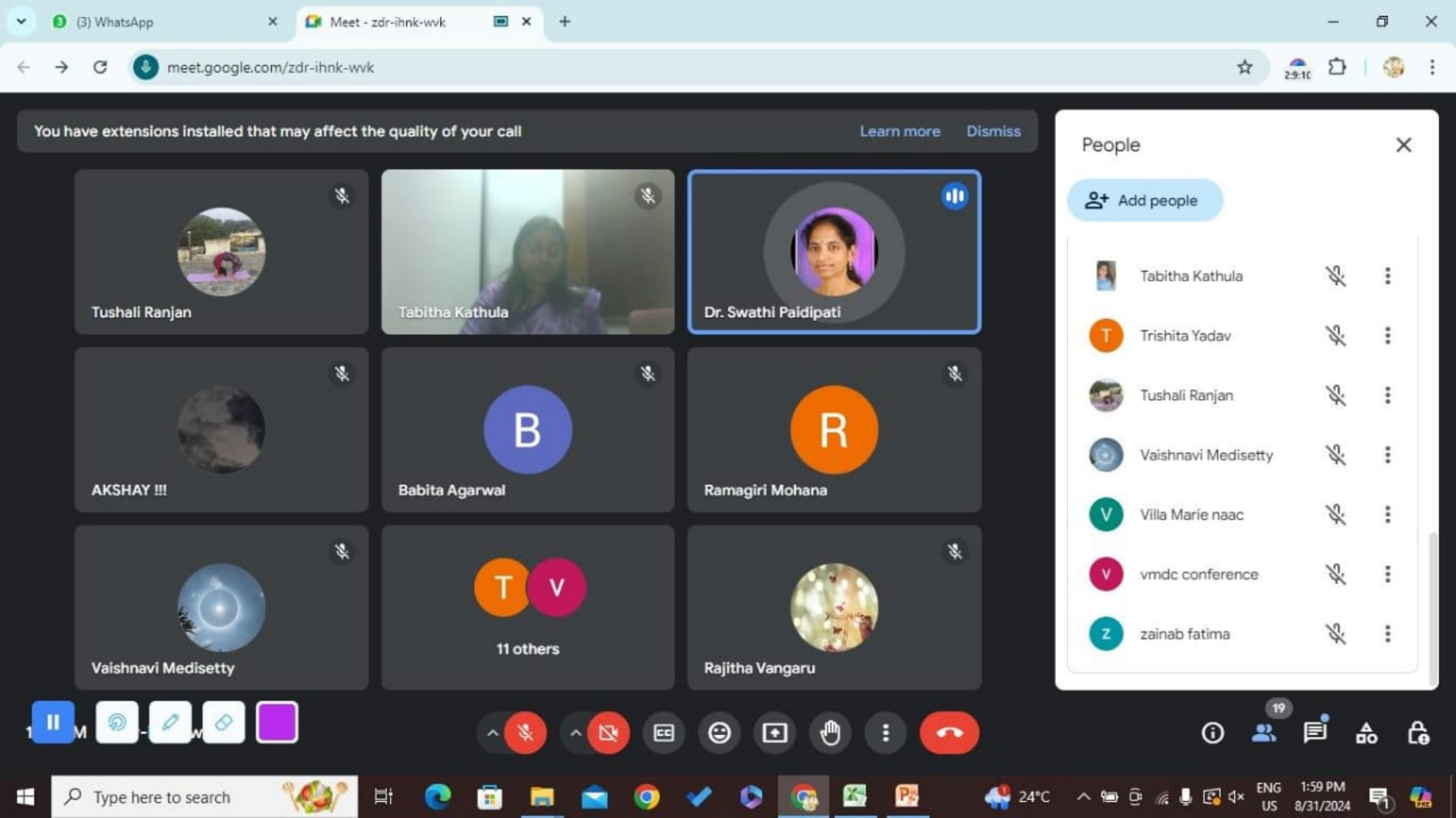
(3) WhatsApp
Meet - zdr-ihnk-wvk
meet.google.com/zdr-ihnk-wvk
You have extensions installed that may affect the quality of your call
Learn more
Dismiss
Tushali Ranjan
Tabitha Kathula
Dr. Swathi Paidipati
AKSHAY !!!
Babita Agarwal
Ramagiri Mohana
Vaishnavi Medisetty
11 others
Rajitha Vangaru
People
Add people
Tabitha Kathula
Trishita Yadav
Tushali Ranjan
Vaishnavi Medisetty
Villa Marie naac
vmdc conference
zainab fatima
19
Type here to search
24°C
ENG
US
1:59 PM
8/31/2024

(2) WhatsApp | Meet - zdr-ihnk-wvk

meet.google.com/zdr-ihnk-wvk

You have extensions installed that may affect the quality of your call Learn more Dismiss

Sneha Jha (Presenting)

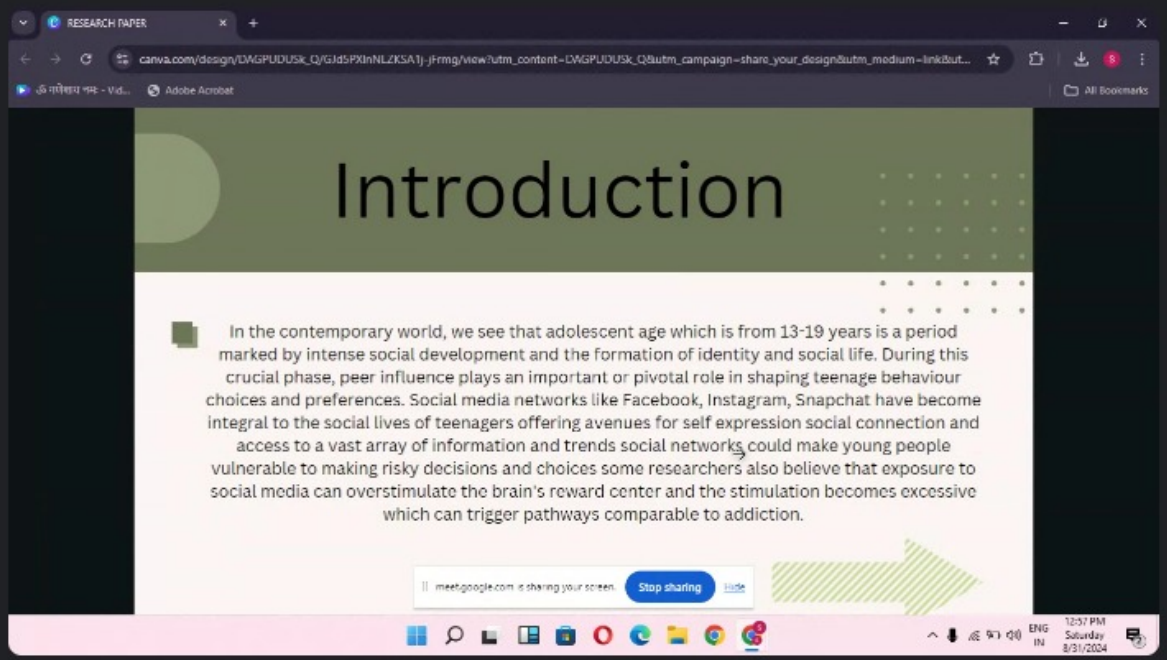

Sneha Jha

19 others

Rajitha Vangaru

People

Add people

Mouktika Atluri
Ramagiri Mohana
Sarika Reddy
Sneha Jha
Sneha Jha Presentation
Tabitha Kathula
Trishita Yadav
Tushali Ranjan

22

Type here to search 25°C ENG US 12:57 PM 8/31/2024

(1) WhatsApp | Meet - zdr-ihnk-wvk

meet.google.com/zdr-ihnk-wvk

You have extensions installed that may affect the quality of your call Learn more Dismiss

B Babita Agarwal (Presenting)

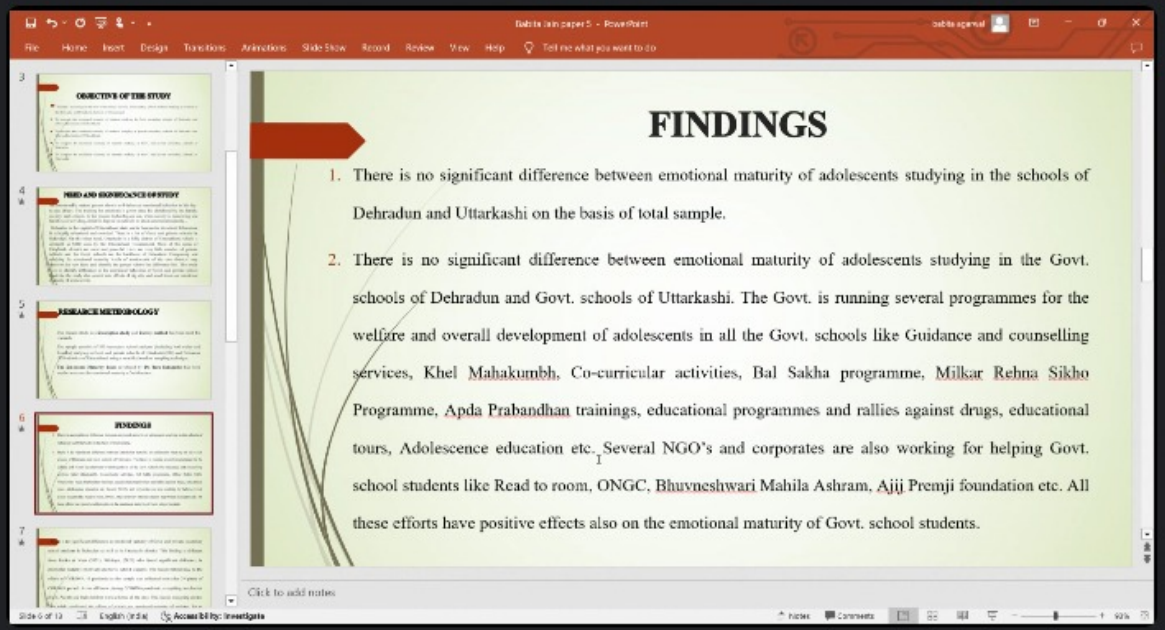

FINDINGS

1. There is no significant difference between emotional maturity of adolescents studying in the schools of Dehradun and Uttarkashi on the basis of total sample.
2. There is no significant difference between emotional maturity of adolescents studying in the Govt. schools of Dehradun and Govt. schools of Uttarkashi. The Govt. is running several programmes for the welfare and overall development of adolescents in all the Govt. schools like Guidance and counselling services, Khel Mahakumbh, Co-curricular activities, Bal Sakha programme, Milkar Rehna Sikho Programme, Apda Prabandhan trainings, educational programmes and rallies against drugs, educational tours, Adolescence education etc. Several NGO's and corporates are also working for helping Govt. school students like Read to room, ONGC, Bhuvneshwari Mahila Ashram, Ajij Premji foundation etc. All these efforts have positive effects also on the emotional maturity of Govt. school students.

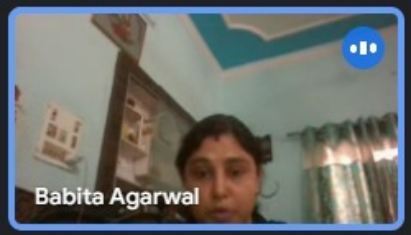

18 others

People

Add people

Search for people

IN MEETING

Contributors 21

- Rajitha Vangaru (You) — Meeting host
- Akhila Taduri
- AKSHAY !!!
- Amulya Pasunoori
- Babita Agarwal

21

Type here to search ENG US 1:13 PM 8/31/2024

(1) WhatsApp | Meet - zdr-ihnk-wvk

meet.google.com/zdr-ihnk-wvk

You have extensions installed that may affect the quality of your call Learn more Dismiss

Mouktika Atluri (Presenting)

IMPACT OF SLEEP LENGTH ON COGNITIVE PERFORMANCE AND EMOTIONAL EXPERIENCE AMONG YOUNG ADULTS

AMULYA PASUNOORI AND MOUKTIKA ATLURI

DEPARTMENT OF ARTS, VILLA MARIE COLLEGE FOR WOMEN

PSYCHOLOGY, JOURNALISM & MASS COMMUNICATION, MODERN LANGUAGE

24 AUGUST, 2024

Stop sharing

Dr. Swathi Paidipati

A

12 others

Rajitha Vangaru

People

Add people

Search for people

IN MEETING

Contributors 15

Rajitha Vangaru (You)
Meeting host

Akhila Taduri

AKSHAY !!!

A Amulya Pasunoori

B Babita Agarwal

15

Type here to search

ENG US 2:12 PM 8/31/2024

(1) WhatsApp | Meet - zdr-ihnk-wvk

meet.google.com/zdr-ihnk-wvk

You have extensions installed that may affect the quality of your call Learn more Dismiss

Krishiii Singh (Presenting)

Tabitha Kathula

AKSHAY !!!

B
Babita Agarwal

R
Ramagiri Mohana

Vaishnavi Medisetty

T
Trishita Yadav

V
12 others

Rajitha Vangaru

People

Add people

Search for people

IN MEETING

Contributors 21

Rajitha Vangaru (You)
Meeting host

Aarthi Deepak

a
afsana shaik

Akhila Taduri

AKSHAY !!!

21

Type here to search

25°C

ENG US

1:43 PM
8/31/2024

(1) WhatsApp | Meet - zdr-ihnk-wvk

meet.google.com/zdr-ihnk-wvk

19:14

You have extensions installed that may affect the quality of your call Learn more Dismiss

Dr. Swathi Paidipati (Presenting)

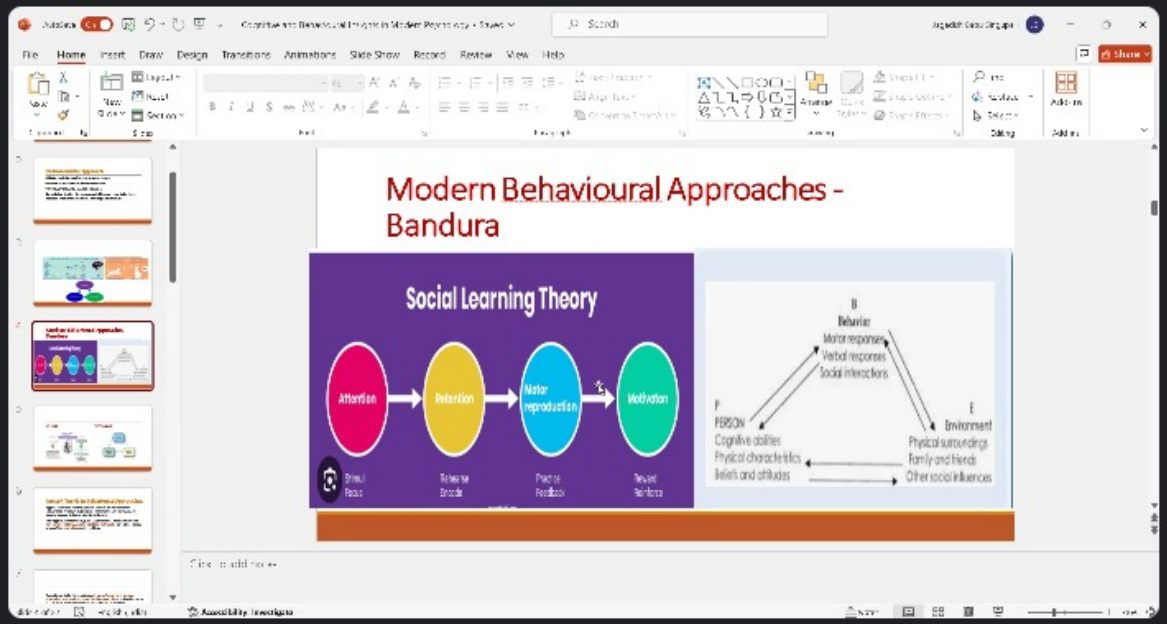

R

20 others

Rajitha Vangaru

People

Add people

Search for people

IN MEETING

Contributors 23

Rajitha Vangaru (You)
Meeting host

- Junaid

a afsana shaik

Akhila Taduri

AKSHAY !!!

23

Type here to search

24°C

ENG US

12:09 PM 8/31/2024

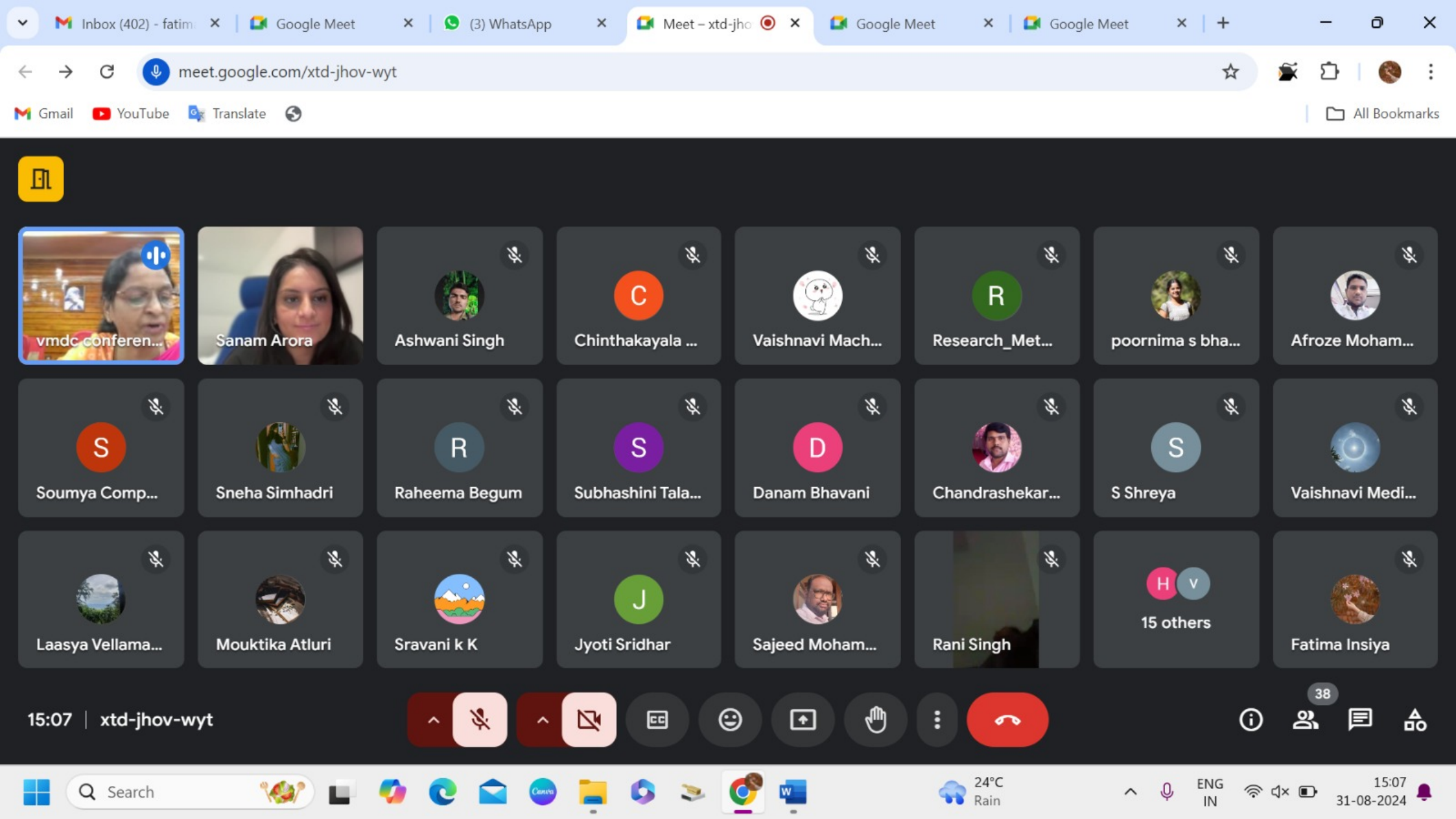
Inbox (402) - fatim
Google Meet
(3) WhatsApp
Meet – xtd-jho
Google Meet
Google Meet
meet.google.com/xtd-jhov-wyt
Gmail
YouTube
Translate
All Bookmarks
vmdc conferen...
Sanam Arora
Ashwani Singh
Chinthakayala ...
Vaishnavi Mach...
Research_Met...
poornima s bha...
Afroze Moham...
Soumya Comp...
Sneha Simhadri
Raheema Begum
Subhashini Tala...
Danam Bhavani
Chandrashekar...
S Shreya
Vaishnavi Medi...
Laasya Vellama...
Mouktika Atluri
Sravani k K
Jyoti Sridhar
Sajeed Moham...
Rani Singh
15 others
Fatima Insiya
15:07 | xtd-jhov-wyt
38
Search
24°C
Rain
ENG
IN
15:07
31-08-2024

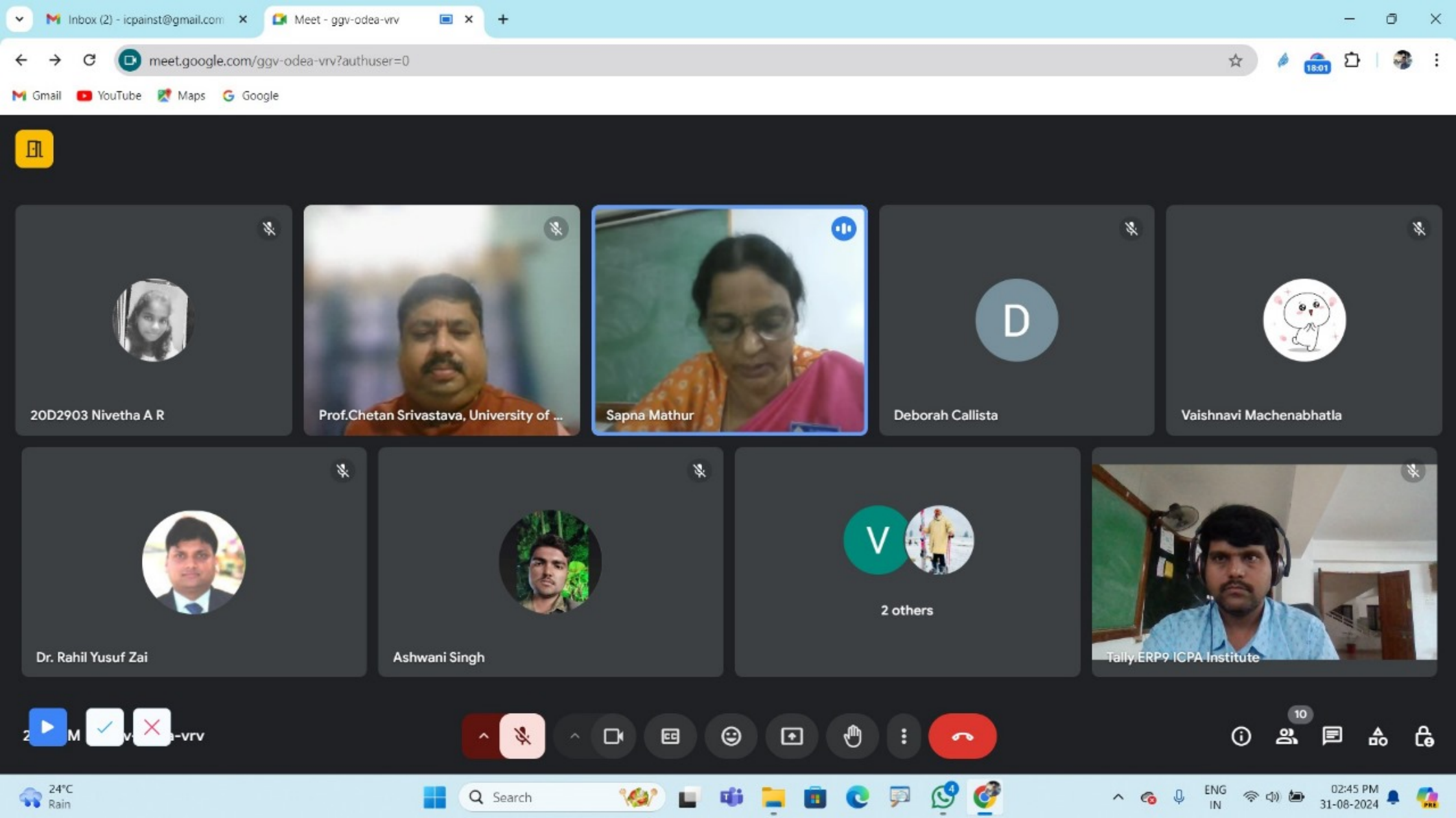
Inbox (2) - icpainst@gmail.com
Meet - ggv-odea-vrv
meet.google.com/ggv-odea-vrv?authuser=0
Gmail
YouTube
Maps
Google
20D2903 Nivetha A R
Prof.Chetan Srivastava, University of ...
Sapna Mathur
D
Deborah Callista
Vaishnavi Machenabhatla
Dr. Rahil Yusuf Zai
Ashwani Singh
V
2 others
Tally.ERP9 ICPA Institute
10
24°C
Rain
Search
ENG
IN
02:45 PM
31-08-2024

Inbox (2) - icpainst@gmail.com | Meet - ggv-odea-vrv

meet.google.com/ggv-odea-vrv?authuser=0

Gmail YouTube Maps Google

Mohammed Klaus (Presenting)

Conclusion

In conclusion, transforming HRM in the digital era requires a strategic approach that embraces technology, prioritizes employee experience, and fosters a culture of innovation. By adopting these strategies, organizations can achieve sustainable success.

meet.google.com is sharing your screen. Stop sharing Hide

Prof.Chetan S...

Mohammed K...

Sapna Mathur

Ashwani Singh

priyal dubey

Vaishnavi Mac...

16 others

Tally.ERP9 ICP...

People

Mute all Add people

Search for people

IN MEETING

Contributors 24

Tally.ERP9 ICPA In... (You)
Meeting host

20D2903 Nivetha A R

Abinaya Lakshmi

akshaya yadav

Aman

Ashwani Singh

24

25°C Heavy rain

Search

ENG IN

01:18 PM 31-08-2024

Inbox (2) - icpainst@gmail.com | Meet - ggv-odea-vrv

meet.google.com/ggv-odea-vrv?authuser=0

Gmail | YouTube | Maps | Google

praneetha ravinuthala (Presenting)

CONCLUSION

Entrepreneurship is a widely growing area and the youth has played a huge role in it. We can see the landscape of entrepreneurship changing over the years. The thought process, the mind set including the kind of challenges faces have had a makeover. This change has positively impacted the growth of entrepreneurship and the results of this study has helped analyse the gap between an idea and execution better and also how to go about it.

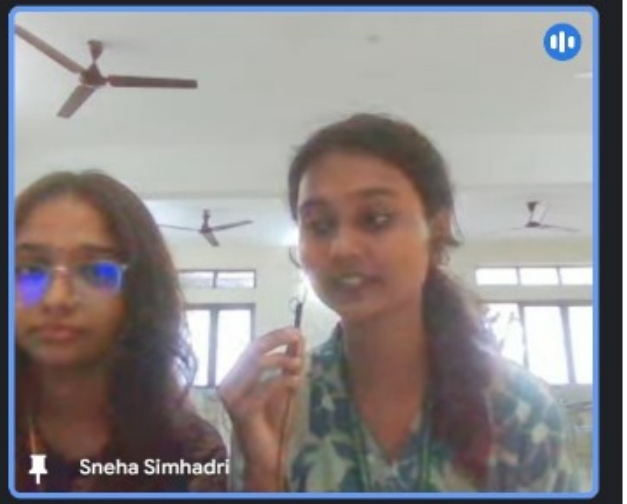

Sapna Mathur | Prof.Chetan Sriv... | Ashwani Singh | Vaishnavi Mach... | priyal dubey | 18 others | Tally.ERP9 ICPA ...

People

Mute all | Add people

Search for people

IN MEETING

Contributors 26

- Tally.ERP9 ICPA In... (You) Meeting host
- 20D2903 Nivetha A R
- Abinaya Lakshmi
- Aggrandize with Alacrity
- Aman
- Ashwani Singh

25°C Heavy rain

Search

ENG IN

01:13 PM 31-08-2024

Inbox (2) - icpainst@gmail.com | Meet - ggv-odea-vrv

meet.google.com/ggv-odea-vrv?authuser=0

Gmail | YouTube | Maps | Google

DR. SABA INAMDAR (Presenting)

Purpose of the Study

- This study aims to analyze the psychological impact of doomscrolling on online purchasing patterns, exploring the constant exposure to negative information that can alter consumer decisions and drive impulsive buying behaviour.
- The study aims to comprehensively understand the correlation between doomscrolling and consumer behaviour, focusing on anxiety, stress, and a heightened sense of uncertainty contributing to changes in online shopping habits.

meet.google.com is sharing your screen. Stop sharing Hide

DR. SABA INA...

Prof.Chetan S...

Sadia

Sajeed Moha...

S

Sapna Mathur

M

MOHAMMAD ...

24 others

Tally.ERP9 ICP...

People

Mute all

Add people

Search for people

IN MEETING

Contributors 32

Tally.ERP9 ICPA In... (You)
Meeting host

20D2903 Nivetha A R

Abinaya Lakshmi

akshaya yadav

Aman

Ashwani Singh

32

24°C
Heavy rain

Search

ENG
IN

12:49 PM
31-08-2024

Inbox (2) - icpainst@gmail.com | Meet - ggv-odea-vrv

meet.google.com/ggv-odea-vrv?authuser=0

Gmail | YouTube | Maps | Google

Ashwani Singh (Presenting)

Ashwani Singh | Sapna Mathur | MOHAMMAD ... | priyal dubey | Prof.Chetan S... | Govardhan R | 22 others | Tally.ERP9 ICP...

People

Mute all | Add people

Search for people

IN MEETING

Contributors 30

- Tally.ERP9 ICPA In... (You) — Meeting host
- 20D2903 Nivetha A R
- Abinaya Lakshmi
- akshaya yadav
- Aman
- Ashwani Singh

30

Breaking news
Helicopter being...

Search

ENG IN

01:05 PM
31-08-2024

Inbox (2) - icpainst@gmail.com | Meet - ggv-odea-vrv

meet.google.com/ggv-odea-vrv?authuser=0

Gmail | YouTube | Maps | Google

DR. SABA INAMDAR (Presenting)

Conclusion

Individuals' consumer behavior can be influenced by exposure to distressing content, impacting their psychological state. Marketers now use distressing news and social media as powerful tools, despite their known negative effects on mental well-being. This shift calls for more research on the impact and emphasizes designing online experiences with consumer psychology in mind.

Stop sharing | Hide

DR. SABA INA...

Prof.Chetan S...

Sadia

Sajeed Moha...

Sapna Mathur

MOHAMMAD ...

24 others

Tally.ERP9 ICP...

People

Mute all | Add people

Search for people

IN MEETING

Contributors 32

- Tally.ERP9 ICPA In... (You) — Meeting host
- 20D2903 Nivetha A R
- Abinaya Lakshmi
- akshaya yadav
- Aman
- Ashwani Singh

32

24°C Heavy rain

Search

ENG IN

12:54 PM 31-08-2024

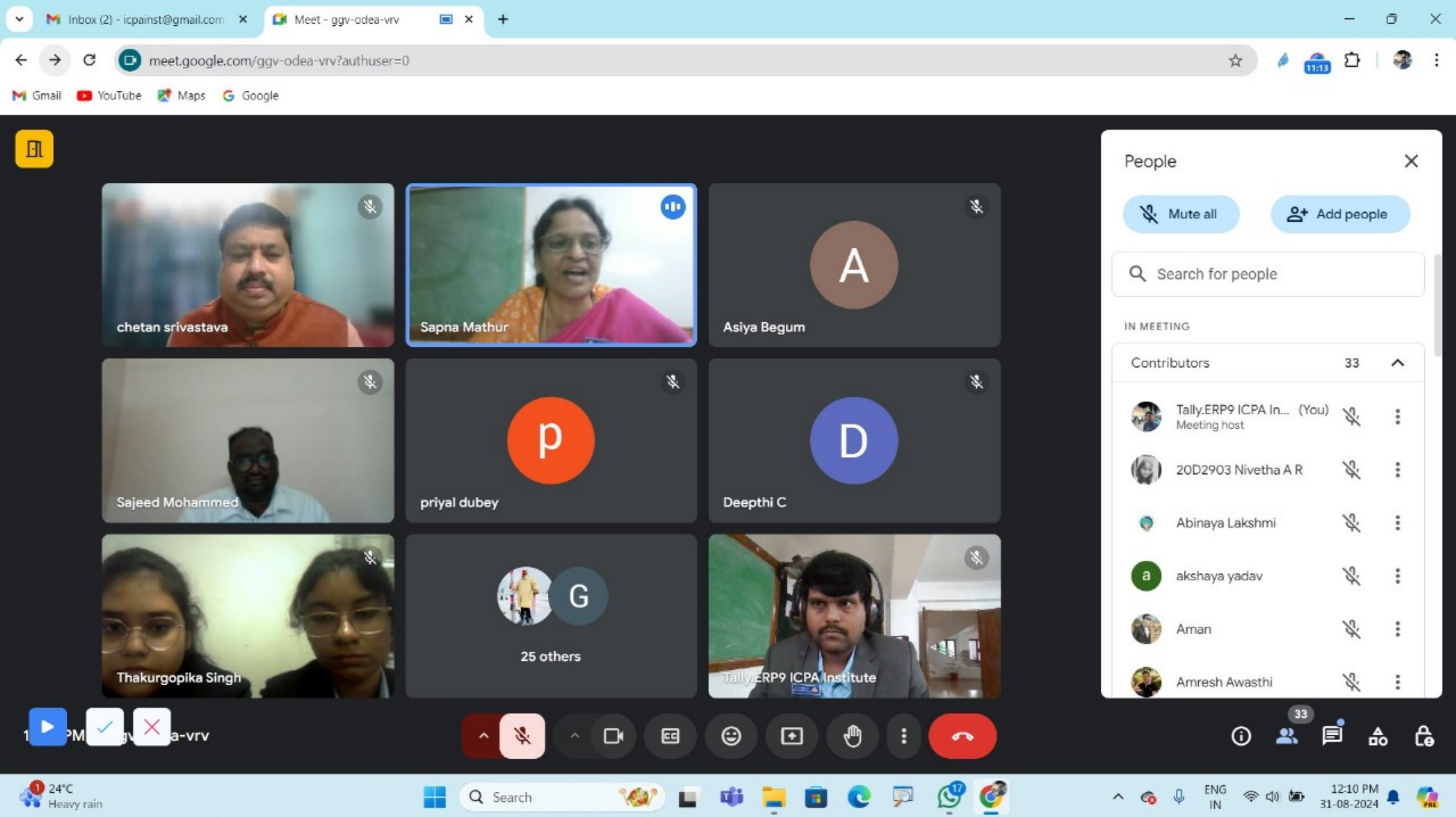
Inbox (2) - icpainst@gmail.com
Meet - ggv-odea-vrv
meet.google.com/ggv-odea-vrv?authuser=0
Gmail
YouTube
Maps
Google
chetan srivastava
Sapna Mathur
A
Asiya Begum
Sajeed Mohammed
p
priyal dubey
D
Deepthi C
Thakurgopika Singh
G
25 others
Tally.ERP9 ICPA Institute
People
Mute all
Add people
Search for people
IN MEETING
Contributors 33
Tally.ERP9 ICPA In... (You)
Meeting host
20D2903 Nivetha A R
Abinaya Lakshmi
akshaya yadav
Aman
Amresh Awasthi
33
24°C
Heavy rain
Search
ENG
IN
12:10 PM
31-08-2024

Inbox (2) - icpainst@gmail.com | Meet - ggv-odea-vrv

meet.google.com/ggv-odea-vrv?authuser=0

Gmail | YouTube | Maps | Google

Sarika Reddy (Presenting)

Paper Presentation 24[1].pdf - Adobe Reader

File Edit View Window Help

Open | Tools | Fill & Sign | Comment

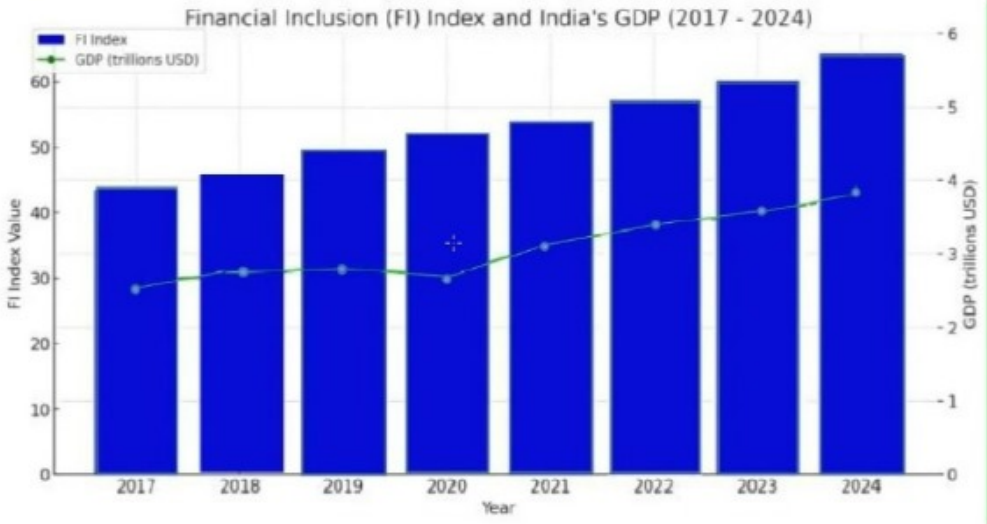

Source: Swaminathan Padmanabhan: India's Financial Inclusion Index: A Mirror of GDP Growth

akshaya yadav

Sapna Mathur

Prof.Chetan Sri...

Sarika Reddy

Deborah Callista

Vaishnavi Mach...

Dr. Rahil Yusuf Zai

6 others

Tally.ERP9 ICPA ...

15

24°C Rain

Search

ENG IN

02:36 PM 31-08-2024

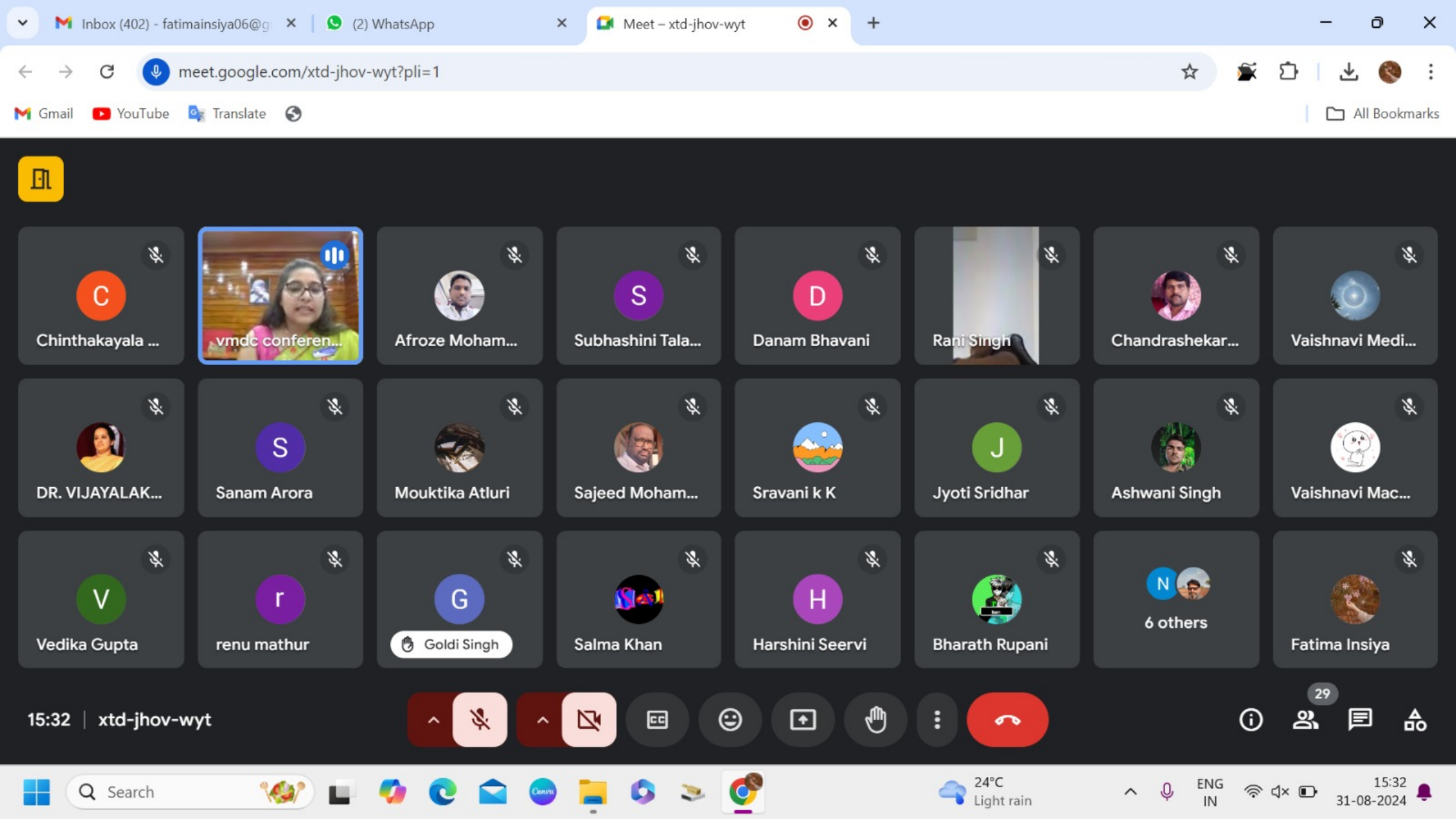
Inbox (402) - fatimainsiya06@g
(2) WhatsApp
Meet – xtd-jhov-wyt
meet.google.com/xtd-jhov-wyt?pli=1
Gmail
YouTube
Translate
All Bookmarks
Chinthakayala ...
vmdc conferen...
Afroze Moham...
Subhashini Tala...
Danam Bhavani
Rani Singh
Chandrashekar...
Vaishnavi Medi...
DR. VIJAYALAK...
Sanam Arora
Mouktika Atluri
Sajeed Moham...
Sravani k K
Jyoti Sridhar
Ashwani Singh
Vaishnavi Mac...
Vedika Gupta
renu mathur
Goldi Singh
Salma Khan
Harshini Seervi
Bharath Rupani
6 others
Fatima Insiya
15:32
xtd-jhov-wyt
29
Search
24°C
Light rain
ENG
IN
15:32
31-08-2024

Inbox (400) - fatimainsiya | Google Meet | (2) WhatsApp | Meet – hwr-frjw-mkh | Google Meet

meet.google.com/hwr-frjw-mkh

Gmail | YouTube | Translate | All Bookmarks

K Khushboo Sachdev (Presenting)

U Uthkarsha Lingala

D Danam Bhavani

R Rishitha Mogili

Khushboo Sachdev

S Sridevi Pisipati

a ananth narayan

Patrick Anthony

S 27 others

Fatima Insiya

11:48 | hwr-frjw-mkh

36

Search | 24°C Rain | ENG IN | 11:48 31-08-2024

Inbox (400) - fatimainsiya | Google Meet | (3) WhatsApp | Meet – hwr-frjw-mkh | Google Meet

meet.google.com/hwr-frjw-mkh

Gmail | YouTube | Translate | All Bookmarks

Khushboo Sachdev (Presenting)

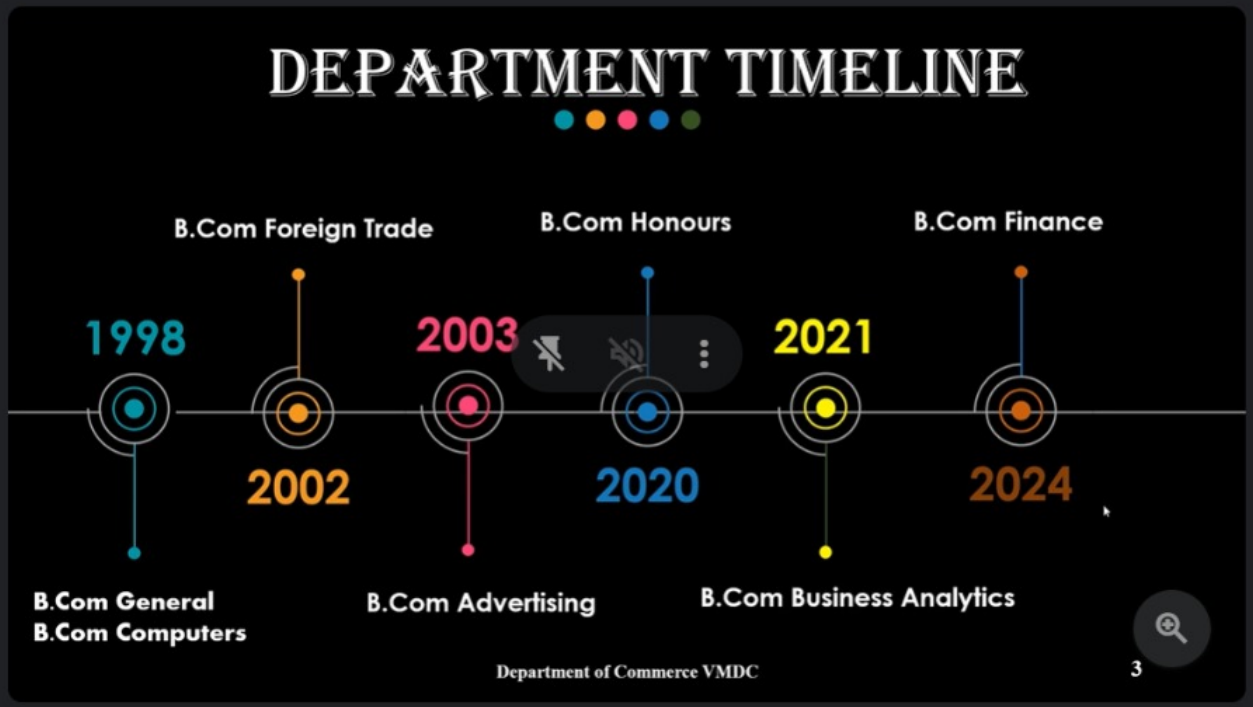

Uthkarsha Lingala

Danam Bhavani

Rishitha Mogili

Khushboo Sachdev

Sridevi Pisipati

ananth narayan

Patrick Anthony

28 others

Fatima Insiya

11:49 | hwr-frjw-mkh

37

Search

GBP/INR -0.33%

ENG IN

11:49 31-08-2024

Inbox (400) - fatimainsiya | Google Meet | (2) WhatsApp | Meet – hwr-frjw-mkh | Google Meet

meet.google.com/hwr-frjw-mkh

Gmail | YouTube | Translate | All Bookmarks

Khushboo Sachdev

Uthkarsha Lingala

Danam Bhavani

Rishitha Mogili

Sridevi Pisipati

ananth narayan

Nadeera Fathima

32 others

Fatima Insiya

11:52 | hwr-frjw-mkh

40

Search

JPY/INR -0.85%

ENG IN

11:52 31-08-2024

Inbox (400) - fatimainsiya | Google Meet | (2) WhatsApp | Meet – hwr-frjw-mkh | Google Meet

meet.google.com/hwr-frjw-mkh

Gmail | YouTube | Translate | All Bookmarks

K Khushboo Sachdev (Presenting)

U Uthkarsha Lingala

D Danam Bhavani

R Rishitha Mogili

S Sridevi Pisipati

a ananth narayan

Nadeera Fathima

28 others

Fatima Insiya

11:52 | hwr-frjw-mkh

37

Search

24°C Rain

ENG IN

11:52 31-08-2024

U

Uthkarsha Lingala

D

Danam Bhavani

R

Rishitha Mogili

S

Sridevi Pisipati

a

ananth narayan

Patrick Anthony

33 others

11:54 | hwr-frjw-mkh

41

24°C Rain

ENG IN

11:54 31-08-2024

Inbox (401) - fatimainsiya | Google Meet | (1) WhatsApp | Meet – hwr-frjw-mkh | Google Meet

meet.google.com/hwr-frjw-mkh

Gmail | YouTube | Translate | All Bookmarks

Patrick Anthony (Presenting)

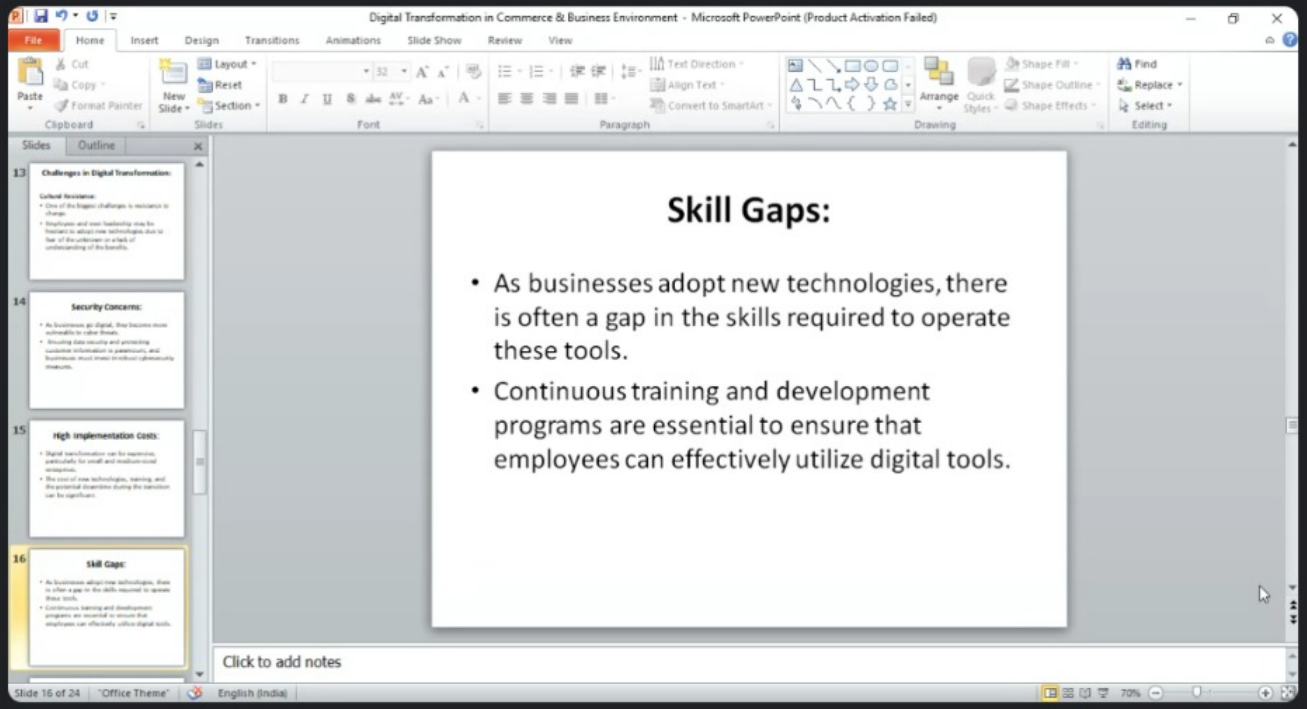

Patrick Anthony

Khushboo Sachd...

Danam Bhavani

Khushboo Sachd...

Uthkarsha Lingala

Rishitha Mogili

Goldi Singh

37 others

Fatima Insiya

12:16 | hwr-frjw-mkh

46

Search

Watchlist
Ideas

ENG
IN

12:16
31-08-2024

Inbox (401) - fatimainsiya | Google Meet | WhatsApp | Meet – hwr-frjw-mkh | Google Meet

meet.google.com/hwr-frjw-mkh

Gmail | YouTube | Translate | All Bookmarks

DR. VIJAYALAKSHMI. R COMMERCE (Presenting)

Methodology

- **Sample -** 294 women respondents in Hyderabad, Telangana.
- **Sampling method** - Convenient sampling method.
- **Source of Data Collection** – Both Primary and Secondary

DR. VIJAYALAKSHMI. ...

Goldi Singh

Khushboo Sachdev

Patrick Anthony

sampath Iyengar Pard...

Danam Bhavani

Uthkarsha Lingala

37 others

Fatima Insiya

12:24 | hwr-frjw-mkh

46

Search

24°C Heavy rain

ENG IN

12:24 31-08-2024

Inbox (401) - fatimainsiya | Google Meet | (1) WhatsApp | Meet – hwr-frjw-mkh | Google Meet

meet.google.com/hwr-frjw-mkh

Gmail | YouTube | Translate | All Bookmarks

Patrick Anthony (Presenting)

Digital Transformation in Commerce & Business Environment - Microsoft PowerPoint (Product Activation Failed)

Digital Payment Revolution:

- "The adoption of digital payment platforms like Paytm, PhonePe, and Google Pay has revolutionized how transactions are conducted in India.
- These platforms have made it easier for businesses to accept payments and for customers to make purchases, even in remote areas."

Click to add notes

Patrick Anthony

Khushboo Sachd...

Danam Bhavani

Khushboo Sachd...

Uthkarsha Lingala

Rishitha Mogili

Sridevi Pisipati

38 others

Fatima Insiya

12:07 | hwr-frjw-mkh

47

Search

GBP/INR -0.33%

ENG IN

12:07 31-08-2024

Inbox (401) - fatimainsiya | Google Meet | (1) WhatsApp | Meet – hwr-frjw-mkh | Google Meet

meet.google.com/hwr-frjw-mkh

Gmail | YouTube | Translate | All Bookmarks

SHITAL VEKARIYA (Presenting)

SHITAL VEKARIYA

Patrick Anthony

Khushboo Sachdev

DR. VIJAYALAKSHMI. ...

Goldi Singh

sampath Iyengar Pard...

Danam Bhavani

39 others

Fatima Insiya

12:31 | hwr-frjw-mkh

48

Search

JPY/INR -0.85%

ENG IN

12:31 31-08-2024

Media Player

Chandrashekar Boda (You, presenting)

Stop presenting

Management - Villa Marie Education Society

Powered by Intellect, Driven by Values!

Chief Patron

Dr. Philomena
Founder- Director & Correspondent

Patrons

Ms. Chinnamma
Secretary

Mr. Srinivas Rao
Joint Secretary

2

m marina

Bibi Zeeba Bol...

Chandan Tanvi

J Jyoti Sridhar

Mahek Fatima

40 others

Multiple people want to join this call

People

Add people

Search for people

WAITING TO JOIN

Waiting to be admitted 10

Deny all Admit all

p pavani sen Admit

D Deborah Callista Admit

Ashwani Singh Admit

Sadia Admit

D Dr. K. Resheta Reddy Admit

Inbox (401) - fatimainsiya | Google Meet | (2) WhatsApp | Meet – hwr-frjw-mkh | Google Meet

meet.google.com/hwr-frjw-mkh

Gmail | YouTube | Translate | All Bookmarks

R Raheema Begum (Presenting)

Patrick Anthony

K Khushboo Sachdev

D Danam Bhavani

D Dr. K. Resheta Reddy

DR. VIJAYALAKSHMI. R ...

G Goldi Singh

sampath Iyengar Pardhasaradhi

U R 37 others

Fatima Insiya

12:40 | hwr-frjw-mkh

46

Search

24°C Heavy rain

ENG IN

12:40 31-08-2024

Inbox (402) - fatimainsiya | Google Meet | (2) WhatsApp | Meet – hwr-frjw-mkh | Google Meet

meet.google.com/hwr-frjw-mkh

Gmail | YouTube | Translate | All Bookmarks

Santosh Verma Official (Presenting)

K Khushboo Sachdev

J Jyoti Sridhar

Afroze Mohammed

Akanksha Galhotra

D Dr. K. Resheta Reddy

DR. VIJAYALAKSHMI. R...

G Goldi Singh

R U 30 others

Fatima Insiya

14:00 | hwr-frjw-mkh

39

Search

25°C Rain

ENG IN

14:00 31-08-2024

Inbox (401) - fatimainsiya | Google Meet | (4) WhatsApp | Meet – hwr-frjw-mkh | Google Meet

meet.google.com/hwr-frjw-mkh

Gmail | YouTube | Translate | All Bookmarks

Sridevi Pisipati (Presenting)

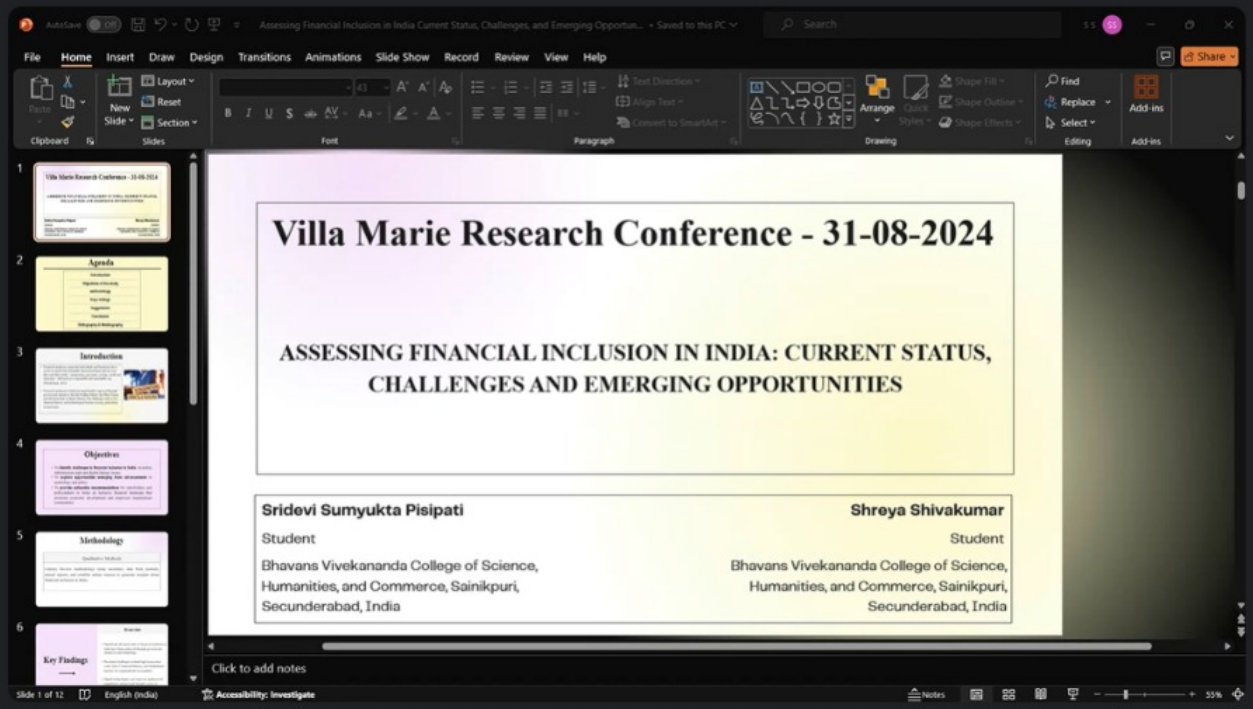

Sridevi Pisipati

Khushboo Sachdev

sampath Iyengar P...

Afroze Mohammed

Akanksha Galhotra

Dr. K. Resheta Red...

DR. VIJAYALAKSH...

33 others

Fatima Insiya

13:38 | hwr-frjw-mkh

42

Search

GBP/INR -0.33%

ENG IN

13:38 31-08-2024

Inbox (402) - fatimainsiya | Google Meet | (3) WhatsApp | Meet – hwr-frjw-mkh | Google Meet

meet.google.com/hwr-frjw-mkh

Gmail | YouTube | Translate | All Bookmarks

R Research_Methodology Project Report (Presenting)

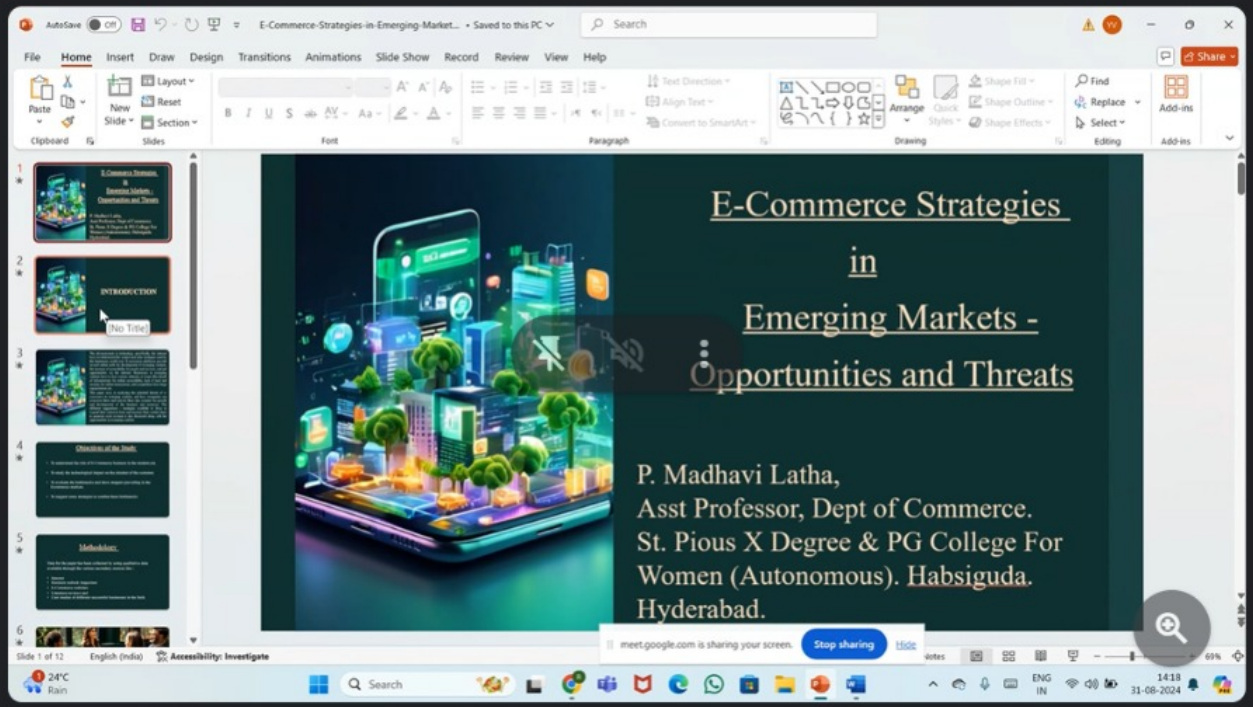

G Goldi Singh

K Khushboo Sachdev

R Research_Method...

Akanksha Galhotra

D Dr. K. Resheta Red...

J Jyoti Sridhar

Afroze Mohammed

T 24 others

Fatima Insiya

14:18 | hwr-frjw-mkh

33

Search

24°C Rain

ENG IN

14:18 31-08-2024

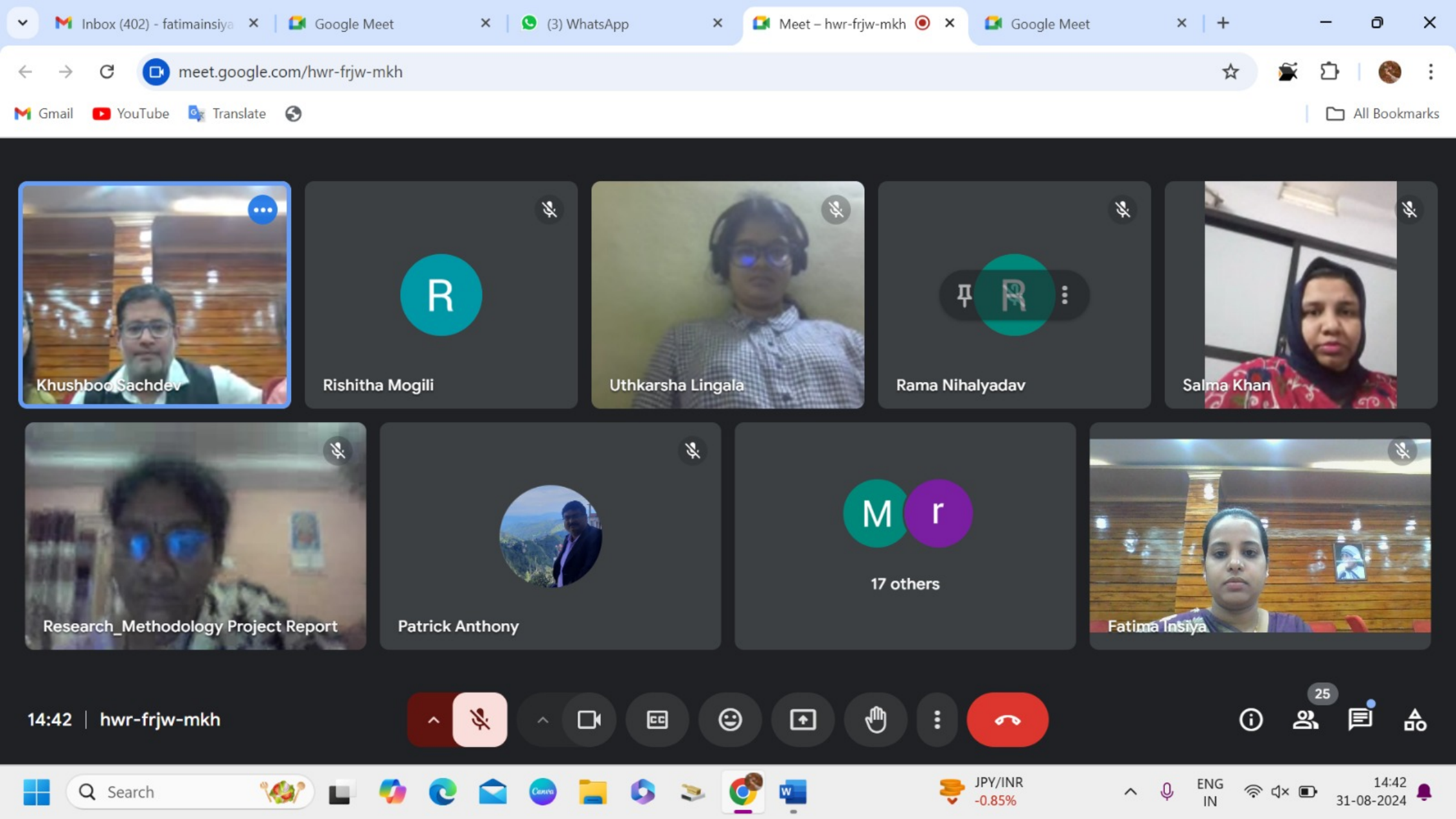
Inbox (402) - fatimainsiya
Google Meet
(3) WhatsApp
Meet – hwr-frjw-mkh
Google Meet
meet.google.com/hwr-frjw-mkh
Gmail
YouTube
Translate
All Bookmarks
Khushboo Sachdev
R
Rishitha Mogili
Uthkarsha Lingala
R
Rama Nihalyadav
Salma Khan
Research_Methodology Project Report
Patrick Anthony
M r
17 others
Fatima Insiya
14:42 | hwr-frjw-mkh
25
Search
JPY/INR
-0.85%
ENG
IN
14:42
31-08-2024

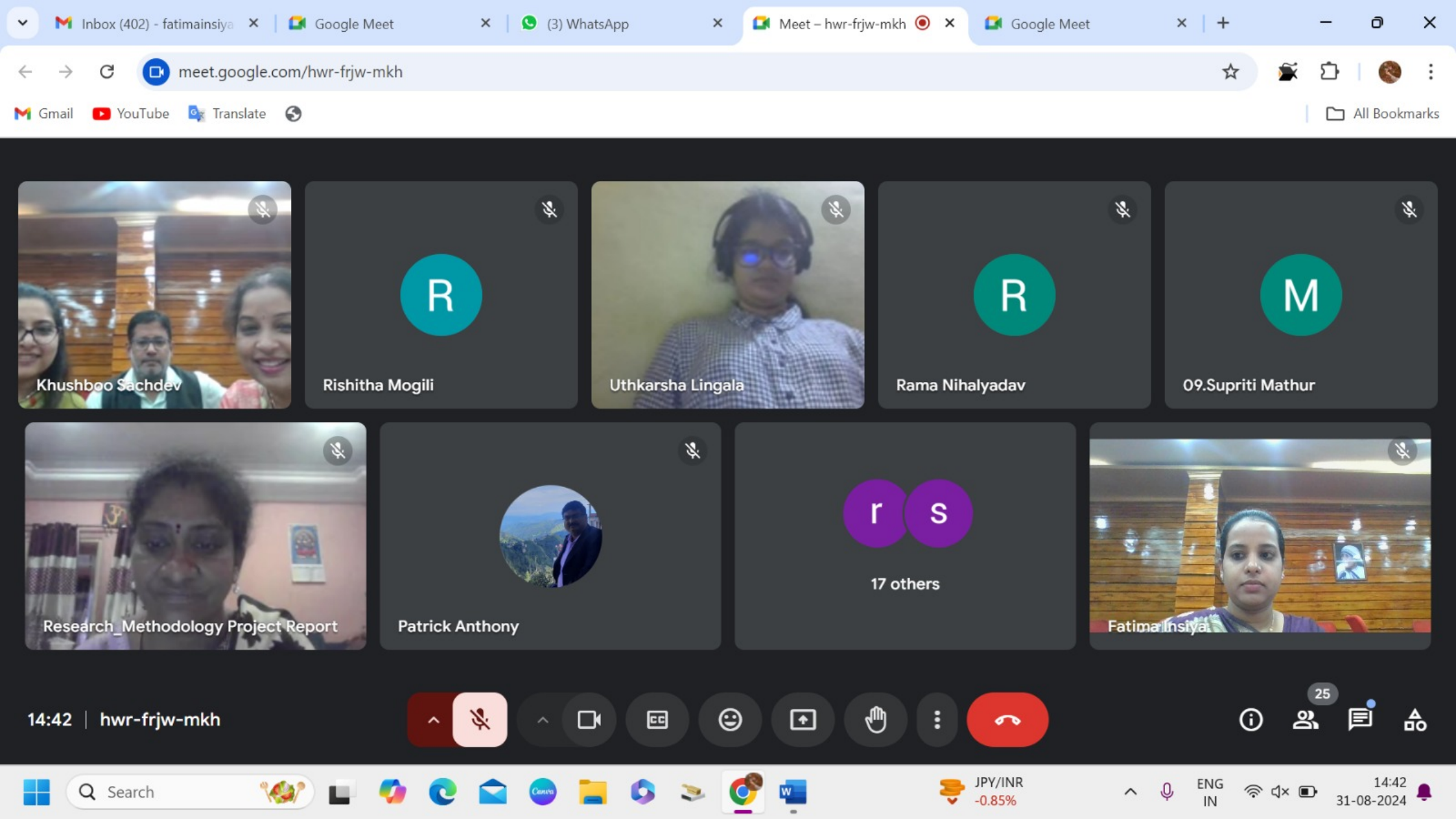
Inbox (402) - fatimainsiya
Google Meet
(3) WhatsApp
Meet – hwr-frjw-mkh
Google Meet
meet.google.com/hwr-frjw-mkh
Gmail
YouTube
Translate
All Bookmarks
Khushboo Sachdev
R
Rishitha Mogili
Uthkarsha Lingala
R
Rama Nihalyadav
M
09.Supriti Mathur
Research_Methodology Project Report
Patrick Anthony
r
s
17 others
Fatima Insiya
14:42 | hwr-frjw-mkh
25
Search
JPY/INR
-0.85%
ENG
IN
14:42
31-08-2024

Inbox (402) - fatim | Google Meet | (2) WhatsApp | Meet – xtd-jho | Google Meet | Google Meet

meet.google.com/xtd-jhov-wyt

Gmail | YouTube | Translate | All Bookmarks

Chandrashekar Boda (Presenting)

vmdc conference

Sanam Arora

Ashwani Singh

Research_Method...

Chinthakayala Kal...

Sajeed Mohammed

poornima s bharad...

28 others

Fatima Insiya

Turn off camera (CTRL + E)

15:02 | xtd-jhov-wyt

37

Search

Watchlist
Ideas

ENG
IN

15:02
31-08-2024

Inbox (402) - fatim | Google Meet | (3) WhatsApp | Meet – xtd-jho | Google Meet | Google Meet

meet.google.com/xtd-jhov-wyt

Gmail | YouTube | Translate | All Bookmarks

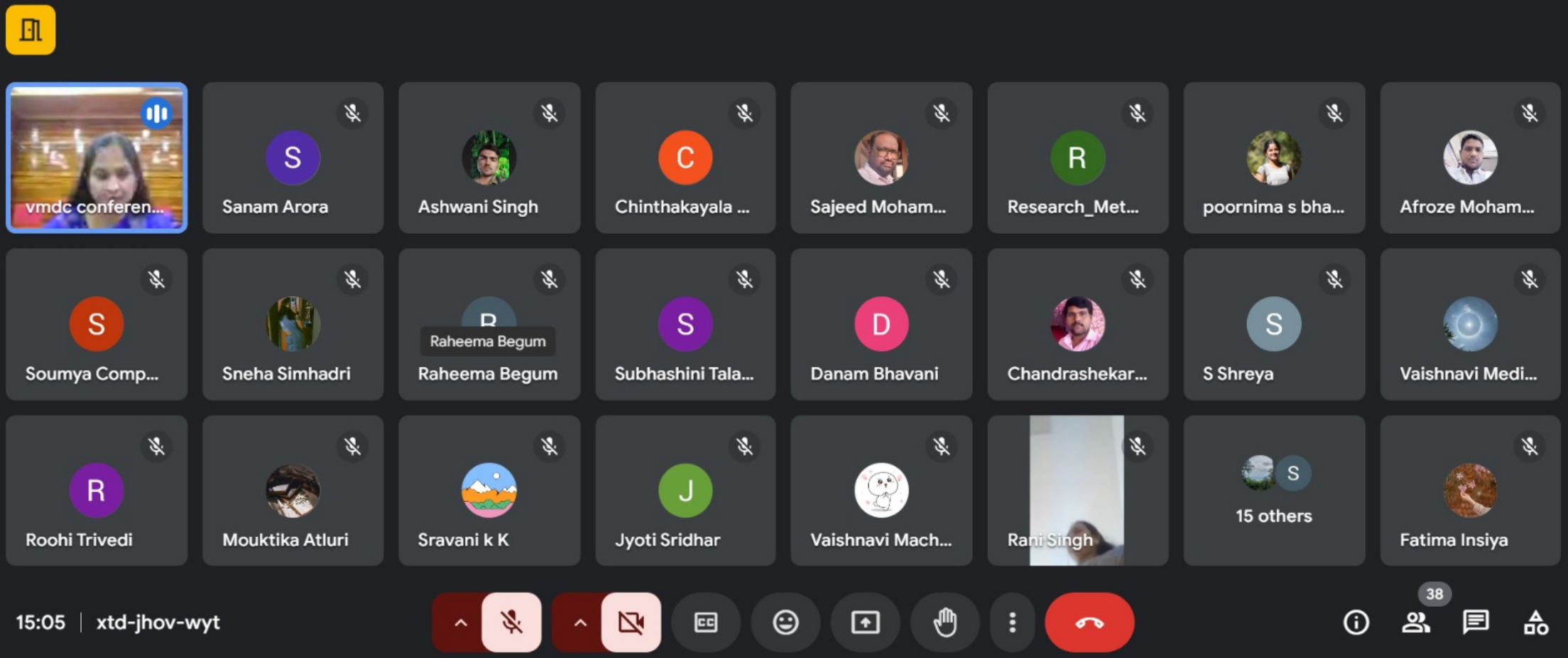

Search | Heavy rain Tomorrow | ENG IN | 15:05 31-08-2024

Free teleprompter | CuePrompter.com - The Onli | Meet – etf-hzdi-qqu | chuttamalle ochesavae - Goo

meet.google.com/etf-hzdi-qqu

allofreanin - ReAnl... | mail.reanin.com W... | Pavani - ReAnln -... | Wow activities for... | Save the Minion re... | TIME's 2020 Kid o... | Curriculum PDF's... | Remix: Untitled Pr... | All Bookmarks

Nafees Jahan

Sahithi Thumkunta

Subhashini Talasila

Gopika Santoshi Kannaiah

kudikala kalabharathi

Srila Mallak

Dr A Mallikarjuna Reddy, HoD AI

15 others

pavani sen

etf-hzdi-qqu

23

Free teleprompter | CuePrompter.com - The Onli | (85) WhatsApp | Meet – etf-hzdi-qqu | chuttamalle ochesavae - Goo

meet.google.com/etf-hzdi-qqu

allofreanin - ReAnl... | mail.reanin.com W... | Pavani - ReAnln -... | Wow activities for... | Save the Minion re... | TIME's 2020 Kid o... | Curriculum PDF's... | Remix: Untitled Pr... | All Bookmarks

Vishnupriya Paderu (Presenting)

Vishnupriya Paderu

Sheetal Shettigari

B — Bhavana Gupta Aga...

S — Subhashini Talasila

N — Nafees Jahan

S — sania begum

Dr A Mallikarjuna Red...

V — Victor Daniel

G — 19 others

Bhavana Gupta Agarwal and Subhashini Talasila have raised hands — Open queue

etf-hzdi-qqu

28

Free teleprompter | CuePrompter.com - The Onli | (85) WhatsApp | Meet – etf-hzdi-qqu

meet.google.com/etf-hzdi-qqu

allofreanin - ReAnl... | mail.reanin.com W... | Pavani - ReAnln -... | Wow activities for... | Save the Minion re... | TIME's 2020 Kid o... | Curriculum PDF's... | Remix: Untitled Pr... | All Bookmarks

Dr A Mallikarjuna Reddy, HoD AI (Presenting)

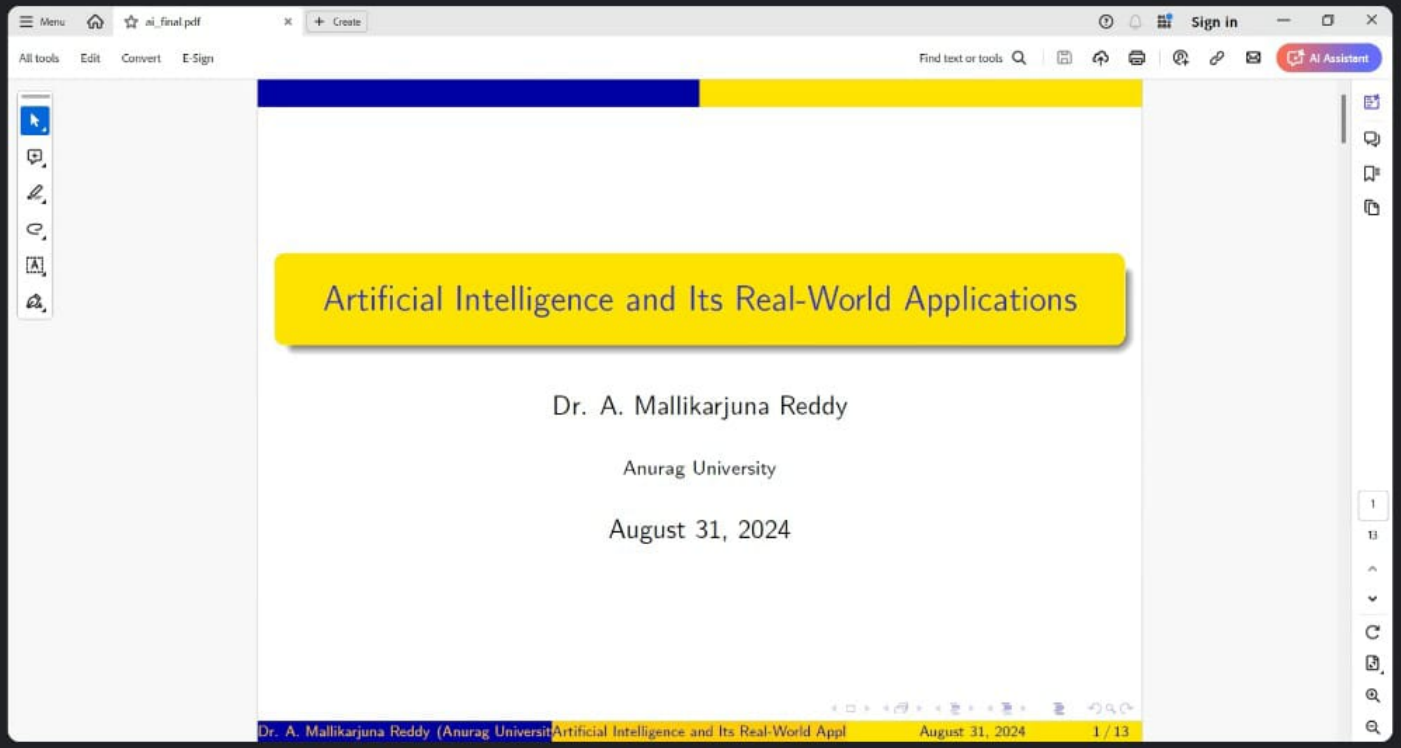

Dr A Mallikarjuna ...

Nafees Jahan

Victor Daniel

sania begum

18 others

pavani sen

etf-hzdi-qqu

24

In-call messages

Unless they're pinned, messages can only be seen by people in the call when the message is sent. All messages are deleted when the call ends.

Computerscience VMDC 11:58
yes sir

Send a message

Free teleprompter | CuePrompter.com - The Onli | (85) WhatsApp | Meet – etf-hzdi-qqu | Google Meet

meet.google.com/etf-hzdi-qqu

allofreanin - ReAnl... | mail.reanin.com W... | Pavani - ReAnln -... | Wow activities for... | Save the Minion re... | TIME's 2020 Kid o... | Curriculum PDF's... | Remix: Untitled Pr... | All Bookmarks

Computerscience VMDC (Presenting)

IQAC - Dummy.jpg

Open with | Share

Gopika Santoshi ... | bharath raj madd... | Dr A Mallikarjuna ... | sangewar gayathri | 15 others | pavani sen

People

Search for people

IN MEETING

Contributors 21

- pavani sen (You)
- bharath raj maddela
- Computerscience VMDC — Meeting host
- Computerscience VMDC — Presentation
- Dr A Mallikarjuna Reddy...
- Gopika Santoshi Kannai...
- Jerusha Ravuri
- Jyotirmayee Mallick

etf-hzdi-qqu

21

Free teleprompter | CuePrompter.com - The Onli | (85) WhatsApp | Meet – etf-hzdi-qqu

meet.google.com/etf-hzdi-qqu

allofreanin - ReAnl... | mail.reanin.com W... | Pavani - ReAnln -... | Wow activities for... | Save the Minion re... | TIME's 2020 Kid o... | Curriculum PDF's... | Remix: Untitled Pr... | All Bookmarks

Computerscience VMDC (Presenting)

Mallikarjun Sir.jpg

Open with | Share

Nafees Jahan

Dr A Mallikarjuna Re...

Gopika Santoshi Ka...

bharath raj maddela

Srila Mallak

keerthi yadav

Bhavana Gupta Aga...

14 others

pavani sen

To see more people, change your layout so that more tiles are displayed Change layout

etf-hzdi-qqu

23

Google Meet | Meet – ayw-zfzp-oae

https://meet.google.com/ayw-zfzp-oae

lathagowlikar gowlikar (Presenting)

1-IQAC - Dummy.jpg

VILLA MARIE DEGREE COLLEGE FOR WOMEN

(Affiliated to Osmania University)
6-3-1089, Raj Bhavan Road, Somajiguda, Hyderabad - 500082.
Telephone Number: 040-23391966, www.villamariecollege.ac.in
AN ISO 9001:2015 Certified Institution
Accredited with B++ Grade By NAAC

INTERNATIONAL CONFERENCE
ON
RECENT TRENDS IN COMMERCE, MANAGEMENT, ARTS, HUMANITIES, IT, MATHEMATICS AND STATISTICS

31ST AUGUST, 2024 (ONLINE MODE)

ORGANISED BY

INTERNAL QUALITY ASSURANCE CELL (IQAC)

meet.google.com is sharing your screen. Stop sharing Hide

Aarthi Deepak has left the meeting

DR.GITANJALI...
Shaheen Durd...
Hiralal Dash
lathagowlikar ...
Harshaa varda...
Prashanta Ku...
Dr.P.VENKAT B...
7 others
Bibi Zeeba Bol...

11:54 | ayw-zfzp-oae

16

74°F Rain

Search

ENG IN

11:54 AM 8/31/2024

Google Meet | Google Meet | Meet – ayw-zfzp-oae

https://meet.google.com/ayw-zfzp-oae

Roohi Trivedi (Presenting)

lathagowlikar gowlikar

Shaheen Durdana

Prashanta Kumar Dash

DR.GITANJALI NAYAK

Hiralal Dash

lathagowlikar gowlikar (...

Villa Marie naac

6 others

Bibi Zeeba Bolooki

13:20 | ayw-zfzp-oae

15

USD/JPY +0.81%

Search

ENG IN

1:20 PM 8/31/2024

Google Meet | Google Meet | Meet – ayw-zfzp-oae

https://meet.google.com/ayw-zfzp-oae

Dr.P.VENKAT BCCA (Presenting)

Home | New Micro...tion.pptx | Upgrade now

Menu | Home | Insert | Design | Transitions | Animation | Slide Show | Review | View | Tools

Format Painter | Paste | From Current Slide | New Slide | Layout | Reset | Section | Shapes | Picture | TextBox | Arrange | Find | Select

Outline | Slides

1 2 3 4 5

LITERARY TRADITIONS AND CULTURAL HERITAGE: REDISCOVERING CLASSIC WORKS IN SANSKRIT LITERATURE

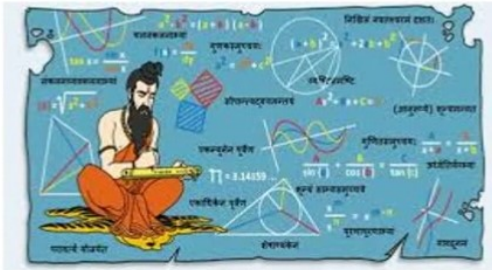

Click to add notes

Slide 1 / 12 | Notes | Comment | 63%

Slide Transition

Apply to Selected Slides

None | Morph | Fade | Cut | Wipe | Shape | Dissolve | News | Wheel

Modify transition

Effect Options:

Speed: 00.50

Sound: [No Sound]

Loop until next sound

Advance slide

Click to change slides

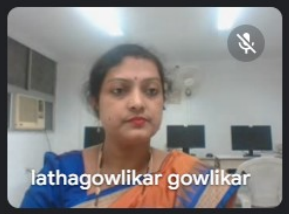

R Roohi Trivedi

S Shaheen Durdana

Prashanta Kumar Dash

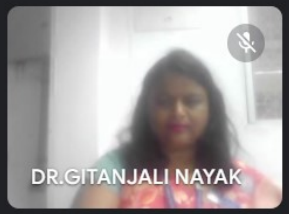

H Hiralal Dash

8 others

13:26 | ayw-zfzp-oae

16

Finance headline US Core PCE Pri...

Search

ENG IN

1:26 PM 8/31/2024

shutterstock

Google Meet
Google Meet
Meet – ayw-zfzp-oae
https://meet.google.com/ayw-zfzp-oae
lathagowlikar gowlikar
Shaheen Durdana
Hiralal Dash
DR.GITANJALI NAYAK
Prashanta Kumar Dash
lathagowlikar gowlikar (Presentation)
Savitha S
V
3 others
Bibi Zeeba Bolooki
Present now
14:31 | ayw-zfzp-oae
11
USD/JPY
+0.81%
Search
ENG
IN
2:31 PM
8/31/2024

ayw-zfzp-oae

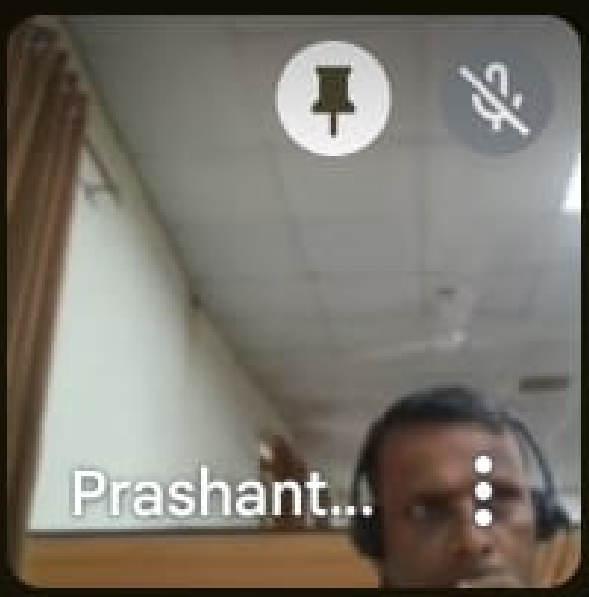

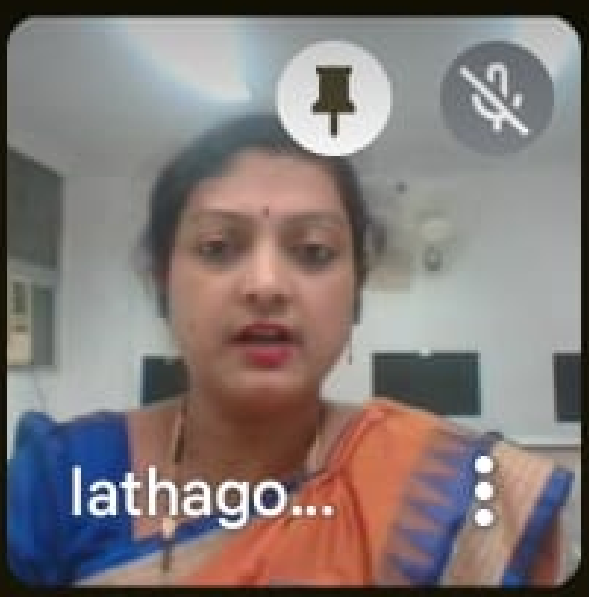

L

Laxmipri...

S

Shaheen

Y...

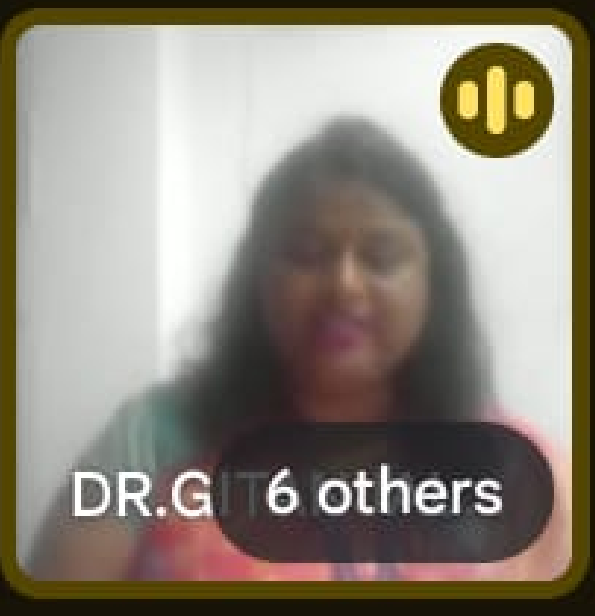

(62) WhatsApp | Meet - ayw-zfzp-oae

meet.google.com/ayw-zfzp-oae

Paused

Gmail | YouTube | DV-TTYogeshEN No... | UFreeGames | Round 2 Test Sched... | Inbox (45) - geetum... | Niraj Public School | State Bank of India | Maps | All Bookmarks

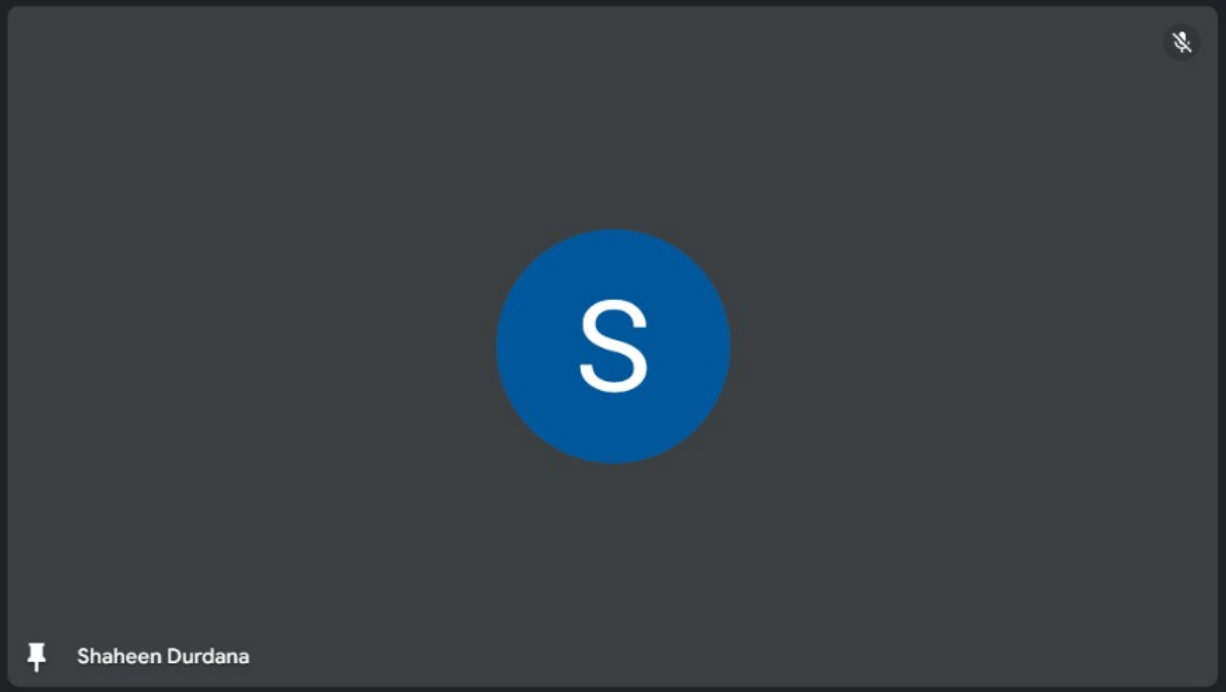

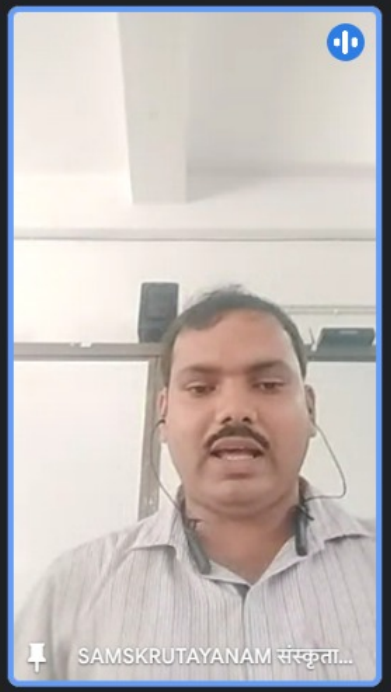

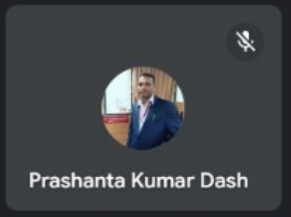

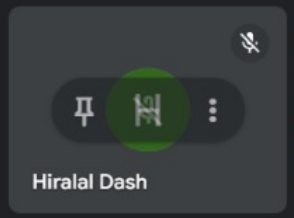

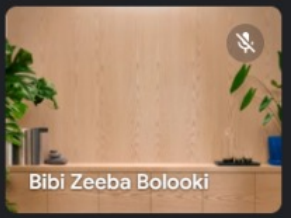

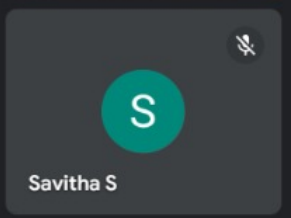

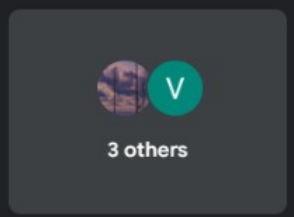

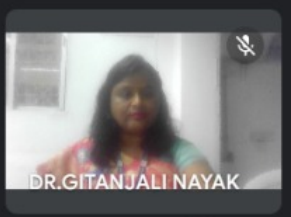

2:06 PM | ayw-zfzp-oae

12

77°F Rain

Search

ENG IN

14:06 31-08-2024

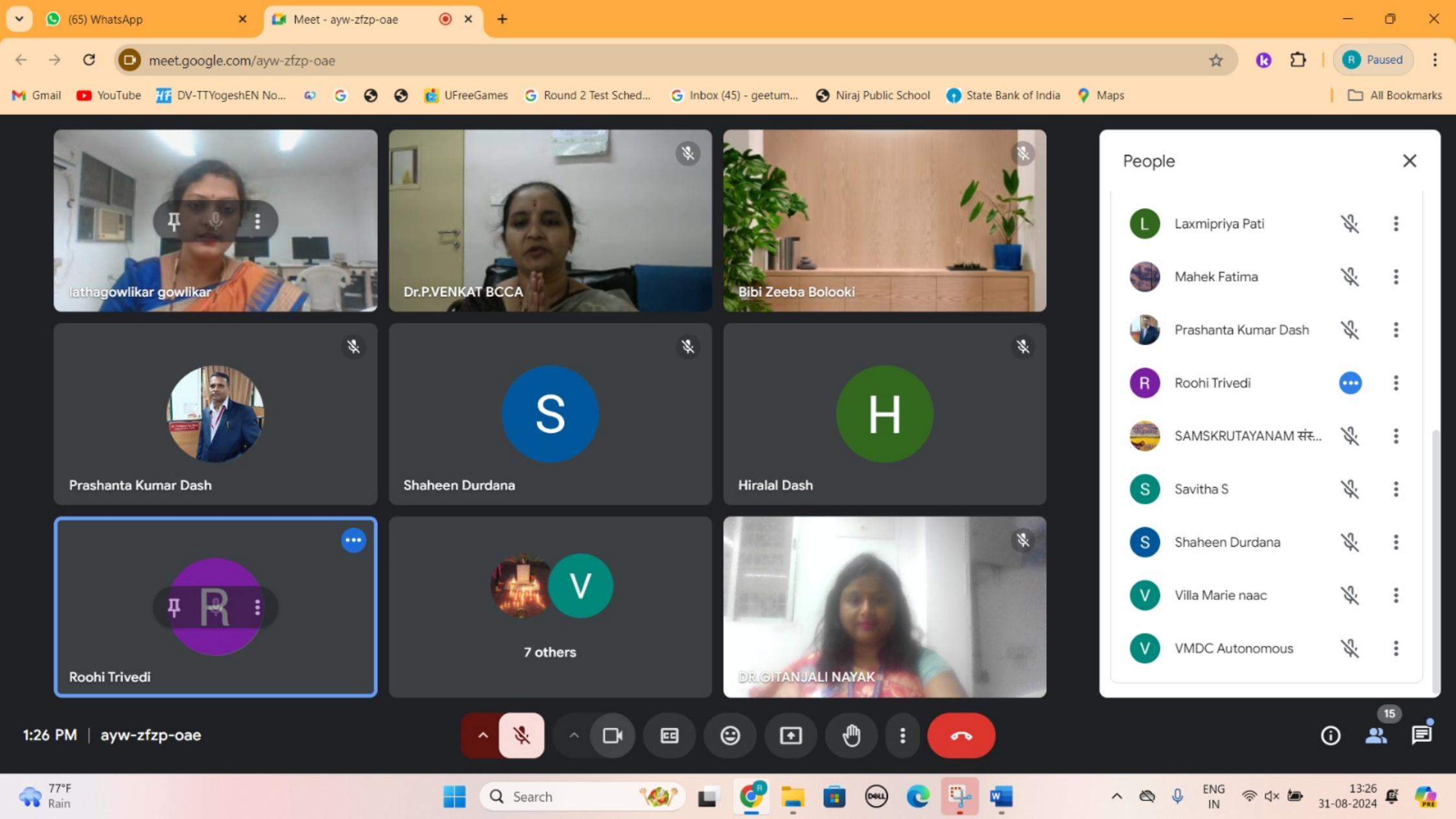
(65) WhatsApp
Meet - ayw-zfzp-oae
meet.google.com/ayw-zfzp-oae
Paused
Gmail
YouTube
DV-TTYogeshEN No...
UFreeGames
Round 2 Test Sched...
Inbox (45) - geetum...
Niraj Public School
State Bank of India
Maps
All Bookmarks
lathagowlikar gowlikar
Dr.P.VENKAT BCCA
Bibi Zeeba Bolooki
Prashanta Kumar Dash
Shaheen Durdana
Hiralal Dash
Roohi Trivedi
7 others
DR.GITANJALI NAYAK
People
Laxmipriya Pati
Mahek Fatima
Prashanta Kumar Dash
Roohi Trivedi
SAMSKRUTAYANAM संस्...
Savitha S
Shaheen Durdana
Villa Marie naac
VMDC Autonomous
1:26 PM | ayw-zfzp-oae
15
77°F
Rain
Search
ENG
IN
13:26
31-08-2024

Google Meet | Meet – ayw-zfzp-oae

https://meet.google.com/ayw-zfzp-oae

lathagowlikar gowlikar (Presenting)

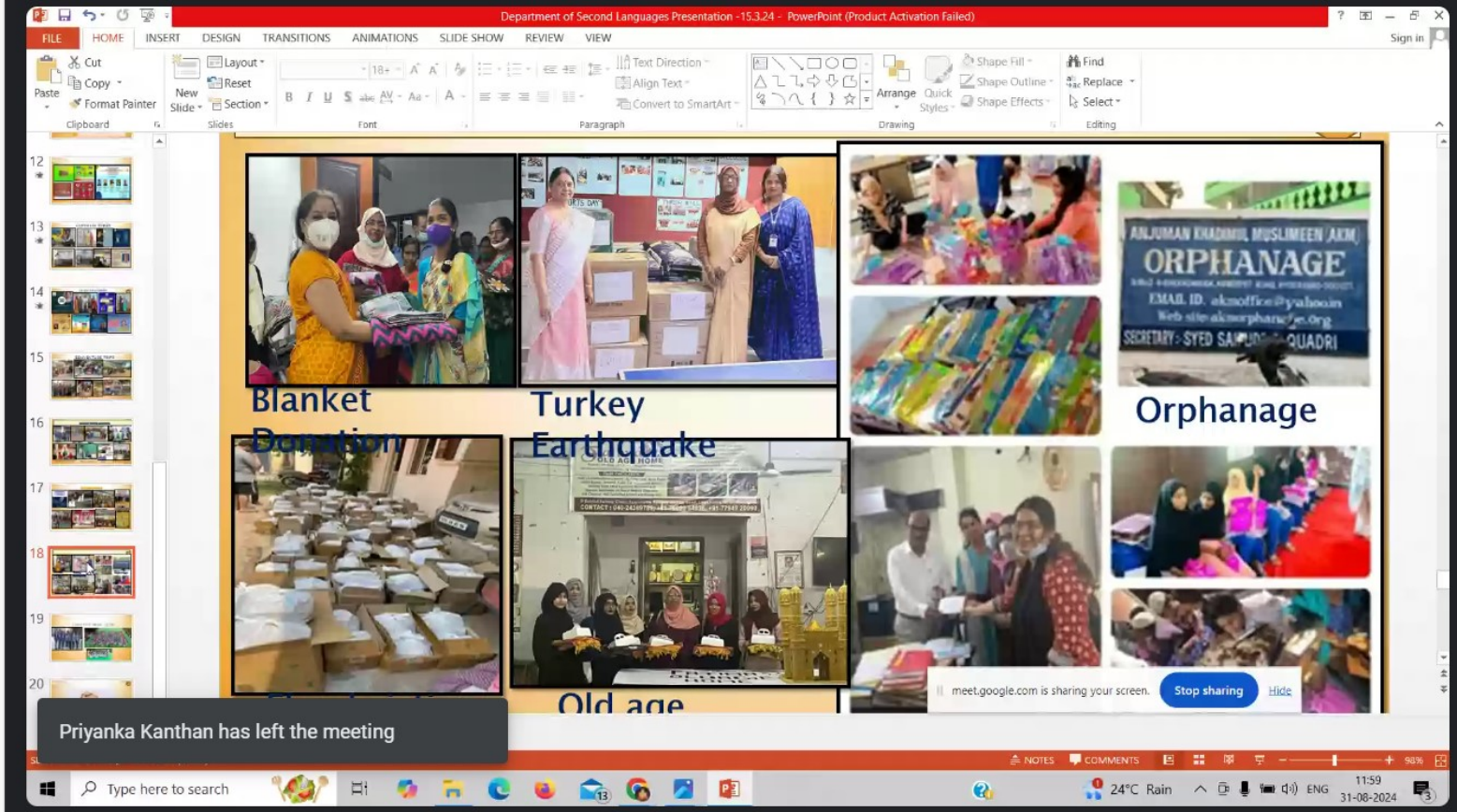

Priyanka Kanthan has left the meeting

DR.GITANJALI...

Shaheen Durd...

Hiralal Dash

lathagowlikar ...

Mahek Fatima

Harshaa varda...

Dr.P.VENKAT B...

7 others

Bibi Zeeba Bol...

11:59 | ayw-zfzp-oae

16

74°F Rain

Search

ENG IN

11:59 AM 8/31/2024

Google Meet | Meet – ayw-zfzp-oae

https://meet.google.com/ayw-zfzp-oae

lathagowlikar gowlikar (Presenting)

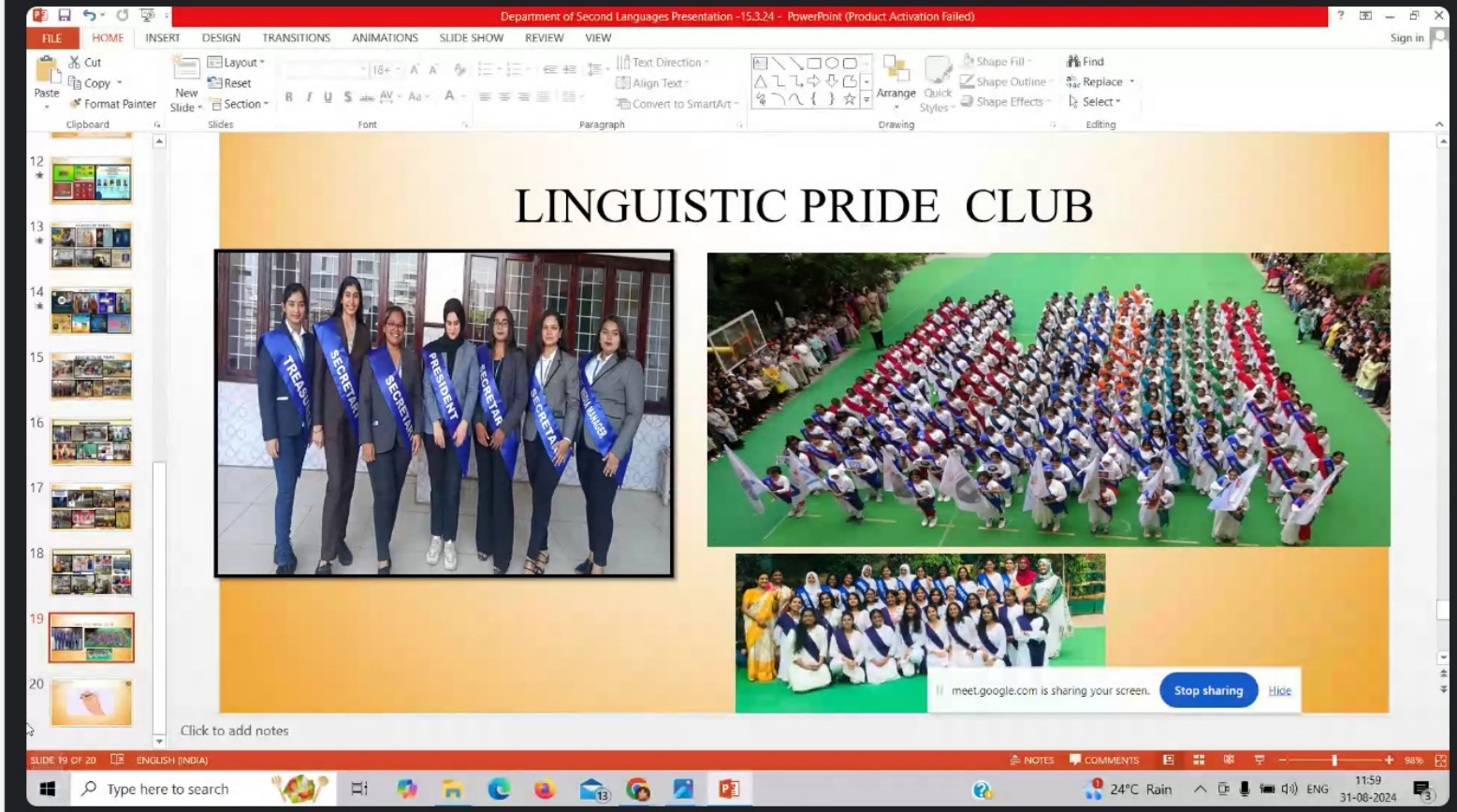

DR.GITANJALI...

Shaheen Durd...

Hiralal Dash

lathagowlikar ...

Mahek Fatima

Prashanta Ku...

Dr.P.VENKAT B...

6 others

Bibi Zeeba Bol...

11:59 | ayw-zfzp-oae

15

74°F Rain

Search

ENG IN

11:59 AM 8/31/2024

Google Meet | Google Meet | Meet – ayw-zfzp-oae

https://meet.google.com/ayw-zfzp-oae

Chinthakayala Kalyani (Presenting)

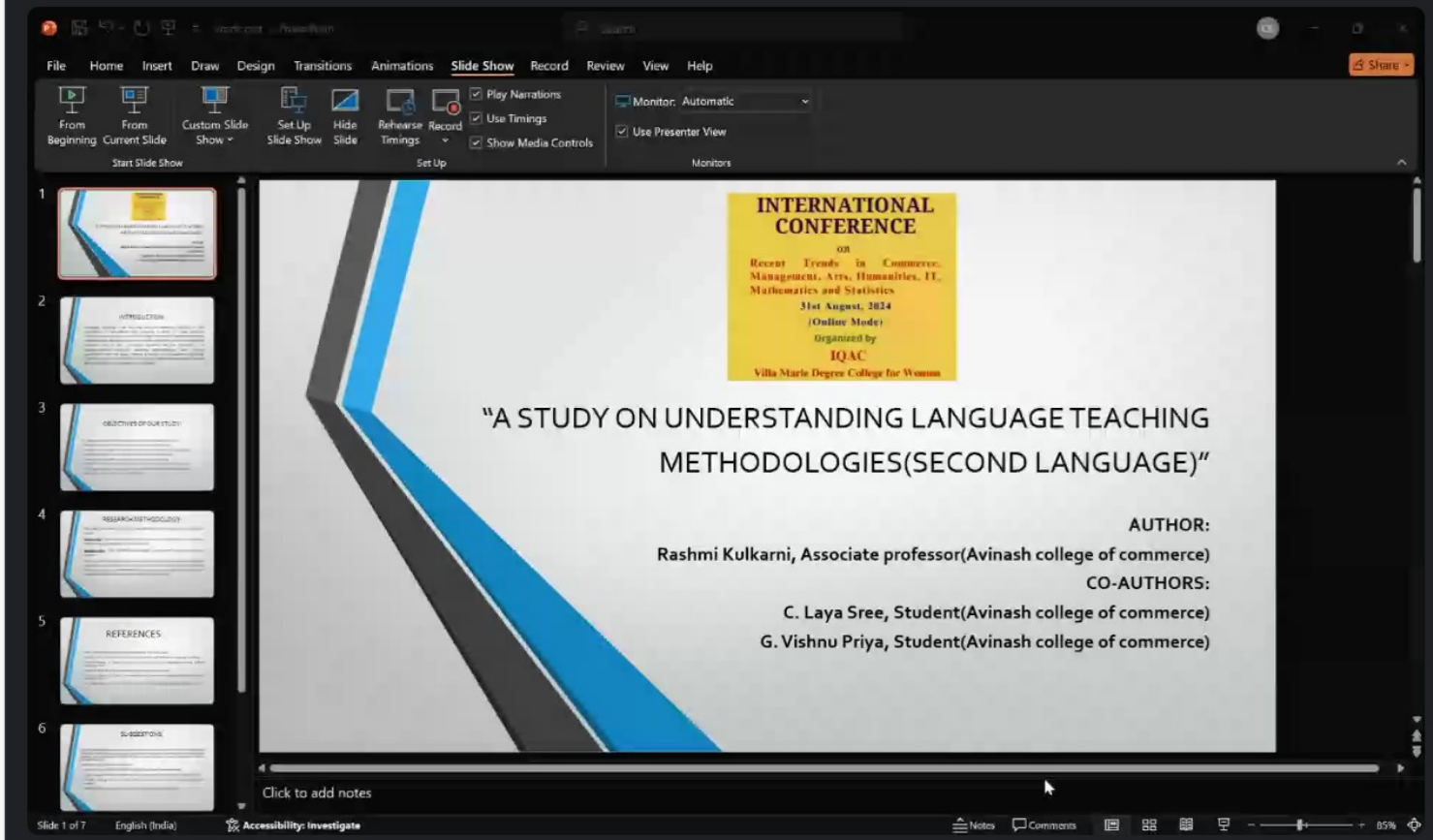

lathagowlikar go...

Chinthakayala K...

Ananthu Sneha

Prashanta Kumar...

DR.GITANJALI N...

Hiralal Dash

Shaheen Durdana

10 others

Bibi Zeeba Bolooki

13:11 | ayw-zfzp-oae

19

76°F Rain

Search

ENG IN

1:11 PM 8/31/2024

Google Meet | Meet – ayw-zfzp-oae

https://meet.google.com/ayw-zfzp-oae

lathagowlikar gowlikar (Presenting)

Hiralal Sir.jpg

VILLA MARIE DEGREE COLLEGE FOR WOMEN

(Affiliated to Osmania University)
6-3-1089, Raj Bhavan Road, Somajiguda, Hyderabad - 500082.
Telephone Number: 040-23391966, www.villamariecollege.ac.in
AN ISO 9001:2015 Certified Institution
Accredited with B++ Grade By NAAC

TRACK - V

TECHNOLOGY-ENHANCED LANGUAGE LEARNING: TRENDS AND INNOVATIONS

TECHNICAL CHAIR

PROF. HIRALAL DASH

Professor, Head, Department of Sanskrit
MSCBU, Baripada, Odisha.

meet.google.com is sharing your screen. Stop sharing Hide

26%

Type here to search

lathagowlikar gowlikar is presenting

ENG 12:00 31-08-2024

DR.GITANJALI...

Shaheen Durd...

Hiralal Dash

lathagowlikar ...

Mahek Fatima

Priyanka Kant...

Dr.P.VENKAT B...

7 others

Bibi Zeeba Bol...

12:00 | ayw-zfzp-oae

16

74°F Rain

Search

ENG IN

12:00 PM 8/31/2024

Inbox (7) - chandrashekar.boda | Meet - xtd-jhov-wyt

meet.google.com/xtd-jhov-wyt?authuser=0

Addons | My galaxy note SHV... | All Bookmarks

Vijay Kiran Agastya (Presenting)

MentorMe
Turning Passions into Professions

Key trends:

1. Artificial Intelligence and Machine Learning
2. Cloud Computing
3. Cybersecurity
4. Internet of Things (IoT)

Mahek Fatima | vmdc conference | MOHAMMAD SIR... | Narina Ringo | pavani sen | Bibi Zeeba Bolooki | Chandan Tanvi | 39 others | Chandrashekar ...

49

23°C Light rain

Search

ENG IN

11:25 AM 31-08-2024

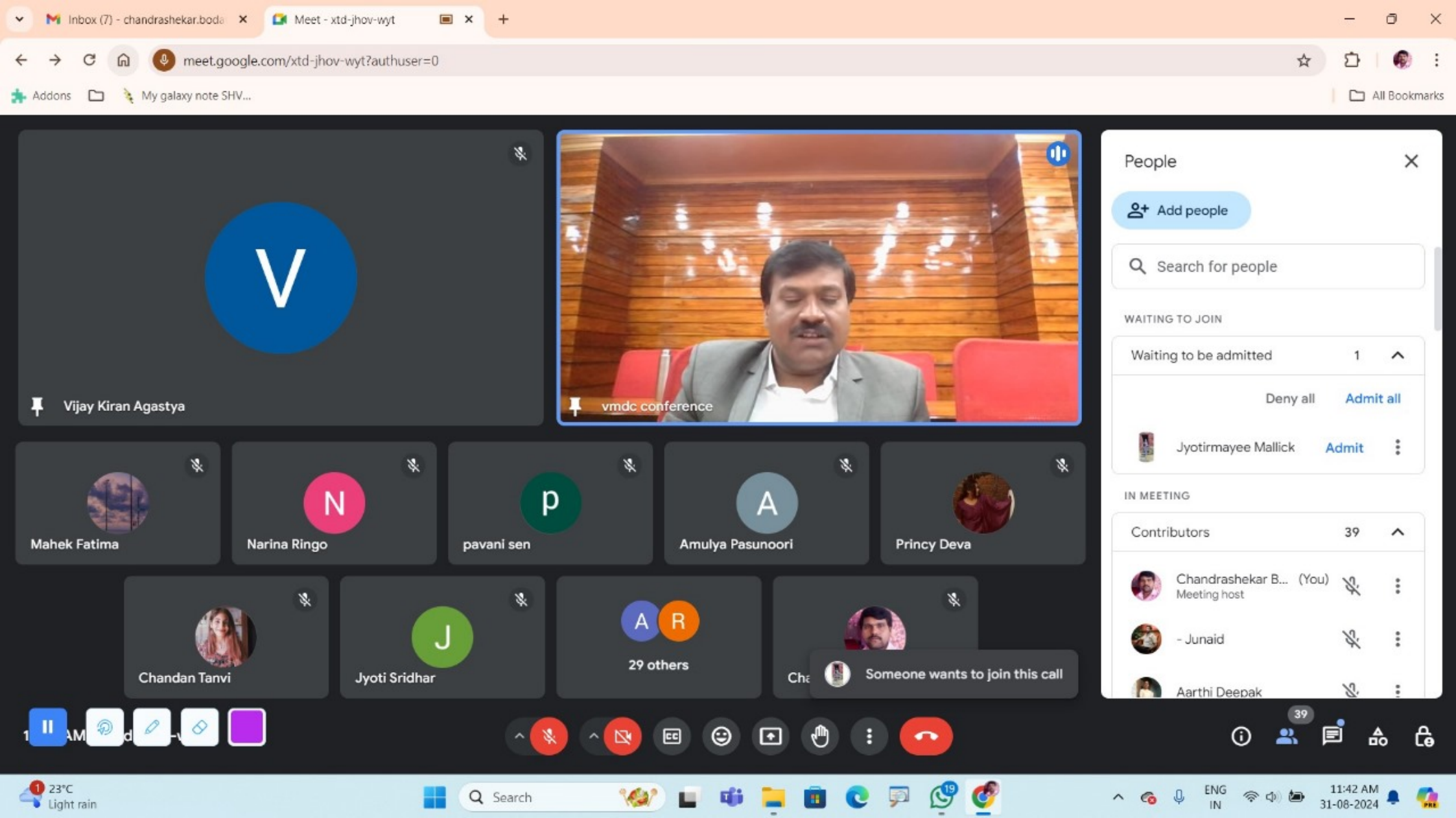
Inbox (7) - chandrashekar.boda
Meet - xtd-jhov-wyt
meet.google.com/xtd-jhov-wyt?authuser=0
Addons
My galaxy note SHV...
All Bookmarks
V
Vijay Kiran Agastya
vmdc conference
Mahek Fatima
N
Narina Ringo
p
pavani sen
A
Amulya Pasunoori
Princy Deva
Chandan Tanvi
J
Jyoti Sridhar
A
R
29 others
Someone wants to join this call
People
Add people
Search for people
WAITING TO JOIN
Waiting to be admitted 1
Deny all
Admit all
Jyotirmayee Mallick
Admit
IN MEETING
Contributors 39
Chandrashekar B... (You)
Meeting host
- Junaid
Aarthi Deepak
39
23°C
Light rain
Search
ENG
IN
11:42 AM
31-08-2024

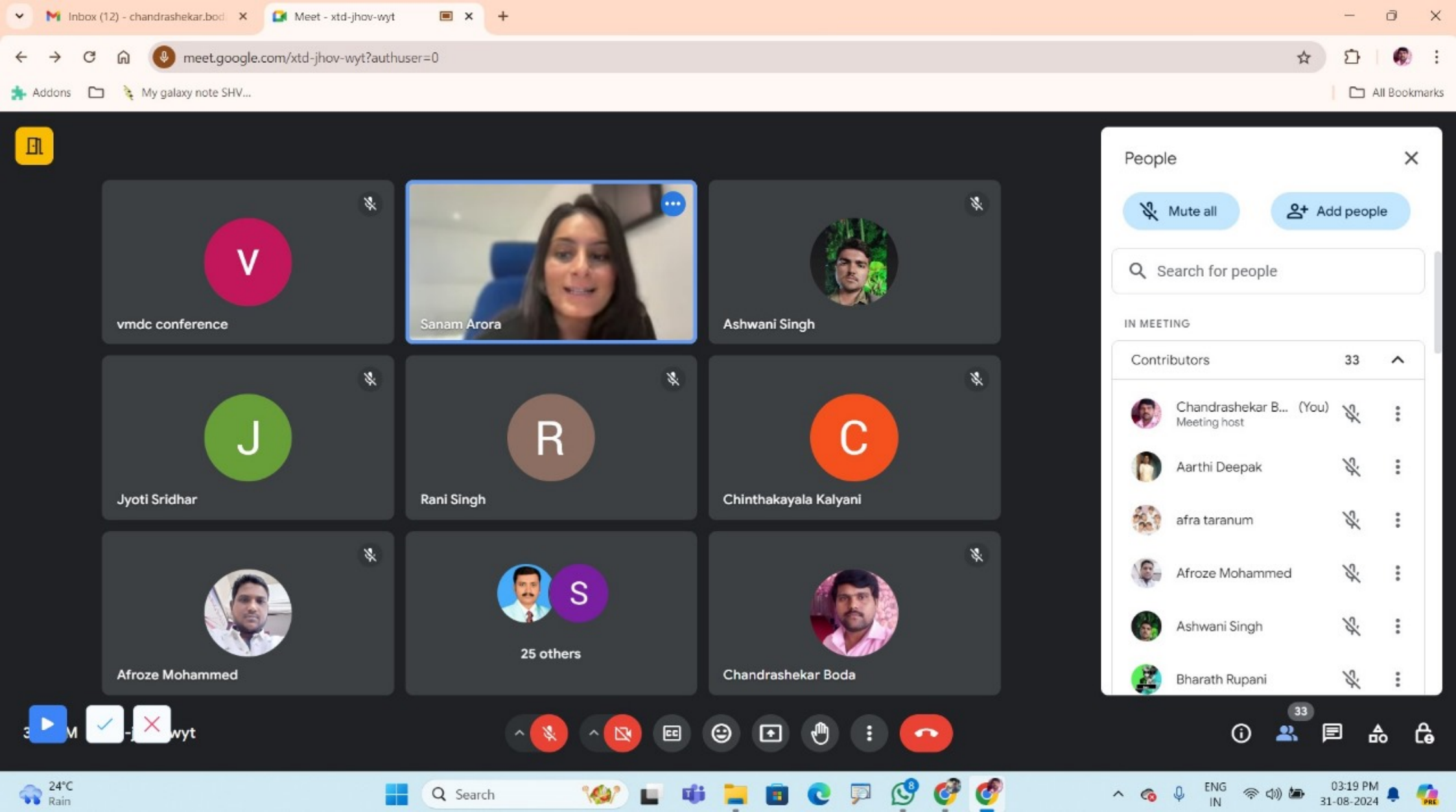
Inbox (12) - chandrashekar.bod
Meet - xtd-jhov-wyt
meet.google.com/xtd-jhov-wyt?authuser=0
Addons
My galaxy note SHV...
All Bookmarks
vmdc conference
Sanam Arora
Ashwani Singh
Jyoti Sridhar
Rani Singh
Chinthakayala Kalyani
Afroze Mohammed
25 others
Chandrashekar Boda
People
Mute all
Add people
Search for people
IN MEETING
Contributors 33
Chandrashekar B... (You)
Meeting host
Aarthi Deepak
afra taranum
Afroze Mohammed
Ashwani Singh
Bharath Rupani
33
24°C
Rain
Search
ENG
IN
03:19 PM
31-08-2024

Inbox (2) - icpainst@gmail.com | Meet - ggv-odea-vrv

meet.google.com/ggv-odea-vrv?authuser=0

Gmail | YouTube | Maps | Google

Sapna Mathur (Presenting)

Sapna Mathur

chetan srivast...

Sajeed Moha...

priyal dubey

Deepthi C

Tally.ERP9 ICP...

17 others

Tally.ERP9 ICP...

People

Mute all | Add people

Search for people

IN MEETING

Contributors 25

- Tally.ERP9 ICPA In... (You) — Meeting host
- Tally.ERP9 ICPA Institute — Your presentation
- Aarthi Deepak
- Abi the Aquarius
- akshaya yadav
- Aman

24°C Heavy rain

Search

ENG IN

11:56 AM 31-08-2024

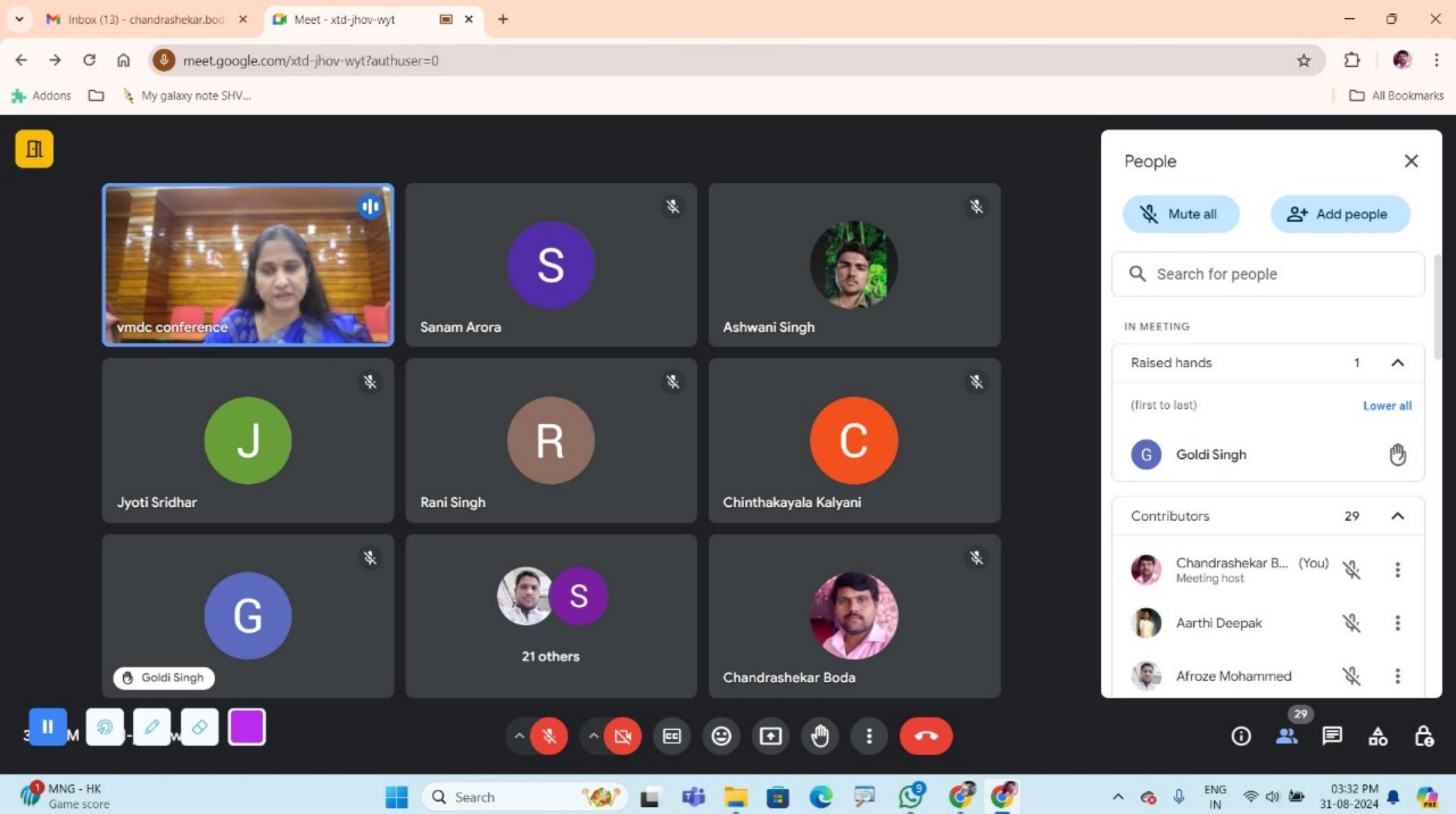
Inbox (13) - chandrashekar.bod
Meet - xtd-jhov-wyt
meet.google.com/xtd-jhov-wyt?authuser=0
Addons
My galaxy note SHV...
All Bookmarks
vmdc conference
Sanam Arora
Ashwani Singh
Jyoti Sridhar
Rani Singh
Chinthakayala Kalyani
Goldi Singh
21 others
Chandrashekar Boda
People
Mute all
Add people
Search for people
IN MEETING
Raised hands 1
(first to last)
Lower all
Goldi Singh
Contributors 29
Chandrashekar B... (You)
Meeting host
Aarthi Deepak
Afroze Mohammed
29
MNG - HK
Game score
Search
ENG
IN
03:32 PM
31-08-2024

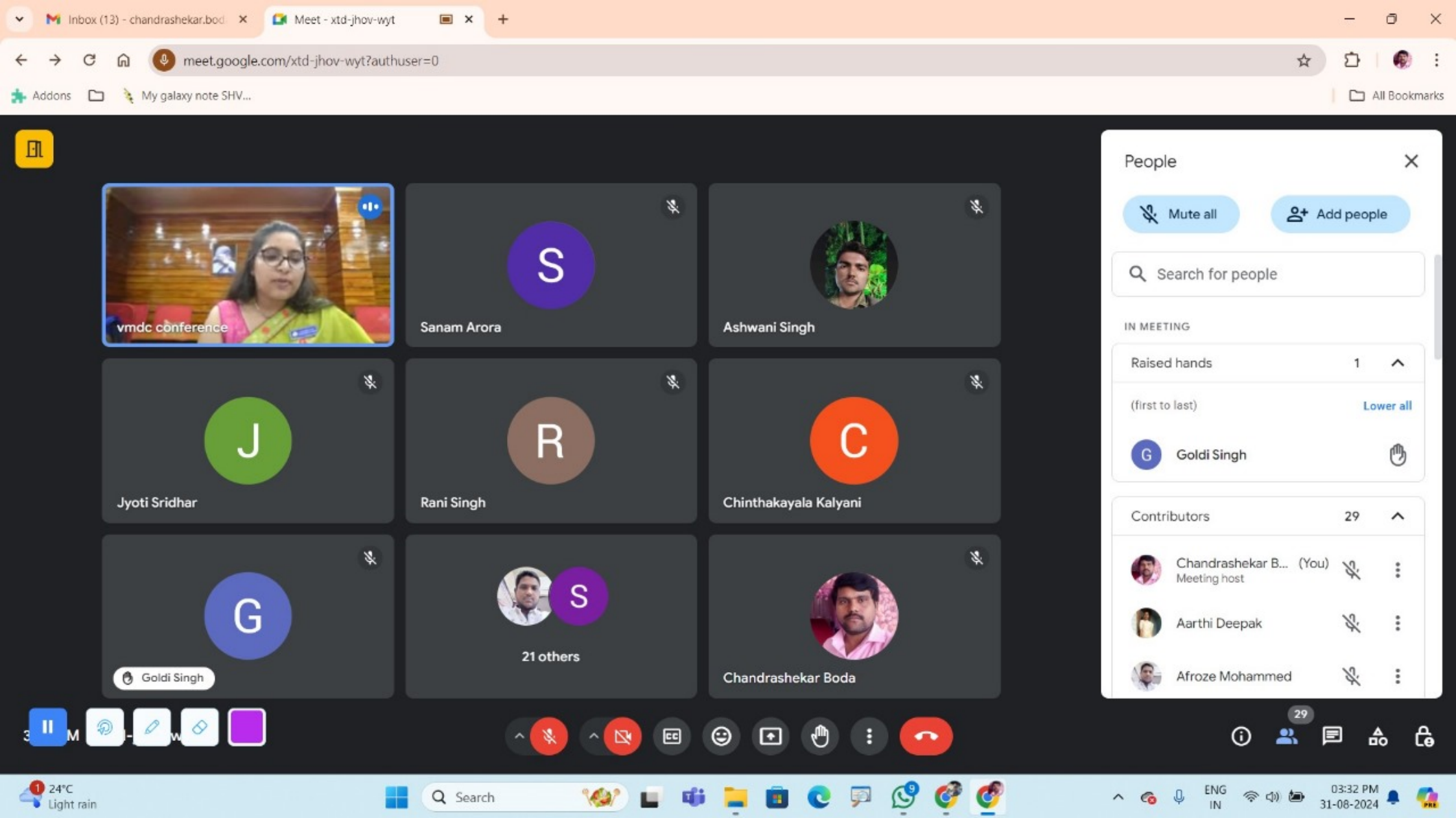
Inbox (13) - chandrashekar.bod
Meet - xtd-jhov-wyt
meet.google.com/xtd-jhov-wyt?authuser=0
Addons
My galaxy note SHV...
All Bookmarks
vmdc conference
Sanam Arora
Ashwani Singh
Jyoti Sridhar
Rani Singh
Chinthakayala Kalyani
Goldi Singh
21 others
Chandrashekar Boda
People
Mute all
Add people
Search for people
IN MEETING
Raised hands 1
(first to last)
Lower all
Goldi Singh
Contributors 29
Chandrashekar B... (You)
Meeting host
Aarthi Deepak
Afroze Mohammed
29
24°C
Light rain
Search
ENG
IN
03:32 PM
31-08-2024

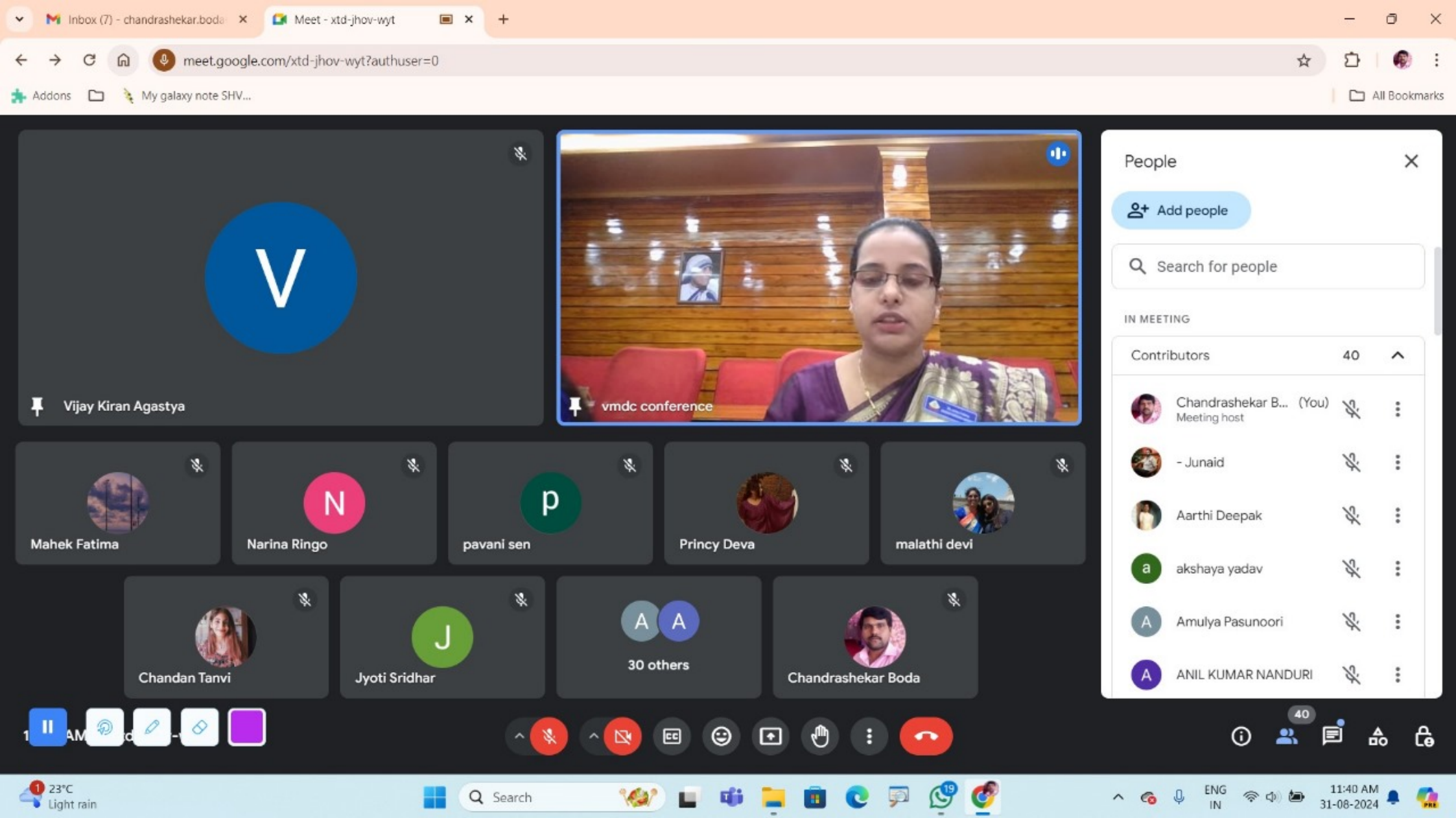
Inbox (7) - chandrashekar.boda
Meet - xtd-jhov-wyt
meet.google.com/xtd-jhov-wyt?authuser=0
Addons
My galaxy note SHV...
All Bookmarks
V
Vijay Kiran Agastya
vmdc conference
Mahek Fatima
N
Narina Ringo
p
pavani sen
Princy Deva
malathi devi
Chandan Tanvi
J
Jyoti Sridhar
A A
30 others
Chandrashekar Boda
People
Add people
Search for people
IN MEETING
Contributors 40
Chandrashekar B... (You)
Meeting host
- Junaid
Aarthi Deepak
a
akshaya yadav
A
Amulya Pasunoori
A
ANIL KUMAR NANDURI
40
23°C
Light rain
Search
ENG
IN
11:40 AM
31-08-2024

Inbox (7) - chandrashekar.boda
Meet - xtd-jhov-wyt
meet.google.com/xtd-jhov-wyt?authuser=0
Addons
My galaxy note SHV...
All Bookmarks
Vijay Kiran Agastya (Presenting)
Vijay Kiran Agastya
People
Add people
Search for people
IN MEETING
Contributors 47
Chandrashekar B... (You)
Meeting host
- Junaid
Amulya Pasunoori
ANIL KUMAR NANDURI
Ayesha Amreen
Bharath Rupani
vmdc conference
Narina Ringo
pavani sen
Bibi Zeeba Bolo...
malathi devi
39 others
Chandrashekar ...
47
23°C
Light rain
Search
ENG
IN
11:37 AM
31-08-2024

Google Meet
Google Meet
Meet – ayw-zfzp-oae
https://meet.google.com/ayw-zfzp-oae
lathagowlikar gowlikar
Shaheen Durdana
Hiralal Dash
DR.GITANJALI NAYAK
Prashanta Kumar Dash
lathagowlikar gowlikar (Presentation)
Savitha S
V
3 others
Bibi Zeeba Bolooki
Present now
14:31 | ayw-zfzp-oae
11
USD/JPY
+0.81%
Search
ENG
IN
2:31 PM
8/31/2024

Inbox (7) - chandrashekar.boda | Meet - xtd-jhov-wyt

meet.google.com/xtd-jhov-wyt?authuser=0

Addons | My galaxy note SHV... | All Bookmarks

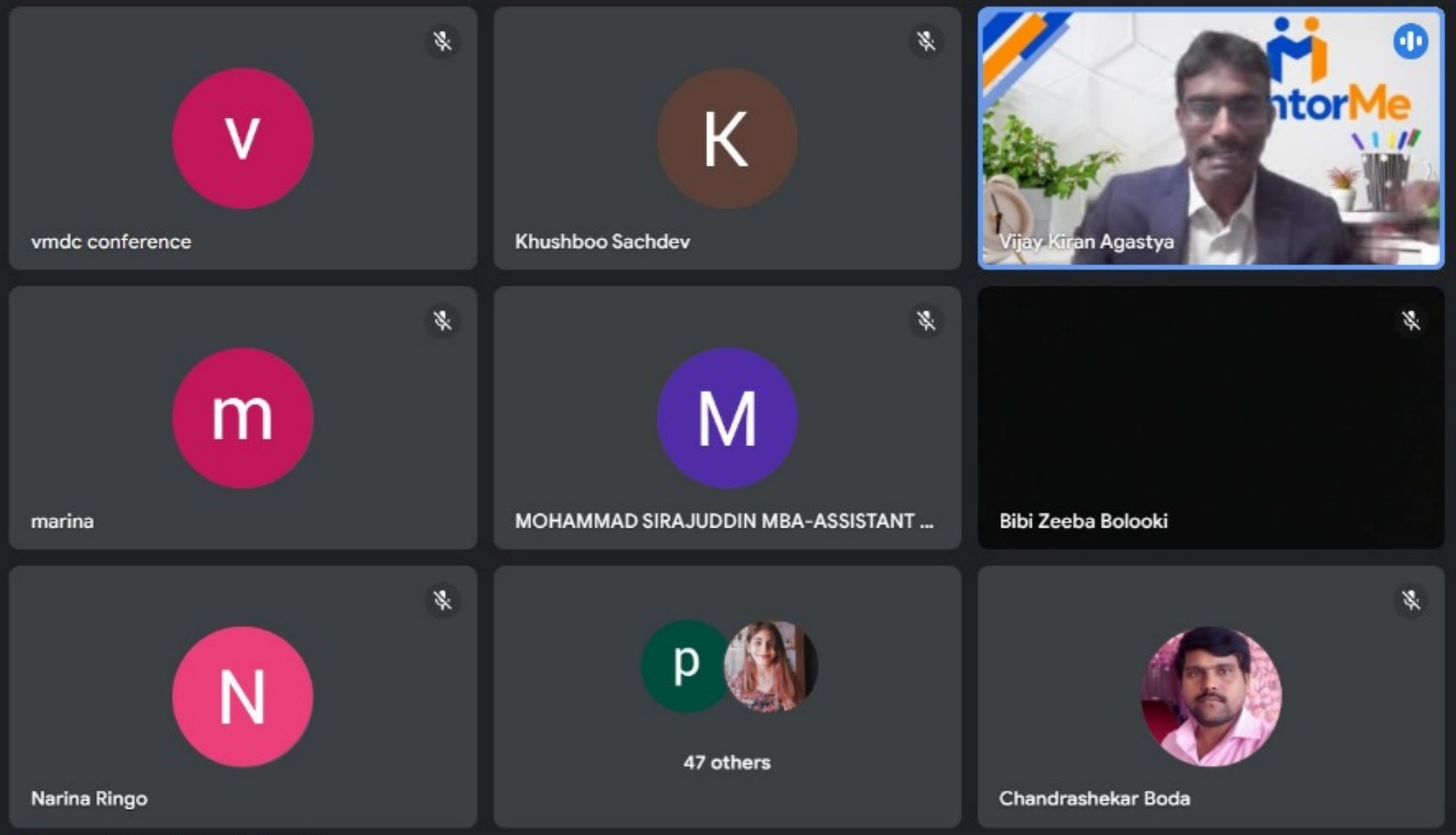

People

Add people

Search for people

IN MEETING

Contributors 55

Chandrashekar B... (You)
Meeting host

- Junaid

Aarthi Deepak

Amulya Pasunoori

Ayesha Amreen

Bhavani Tripura Kothap...

55

23°C Light rain

Search

ENG IN

11:16 AM 31-08-2024

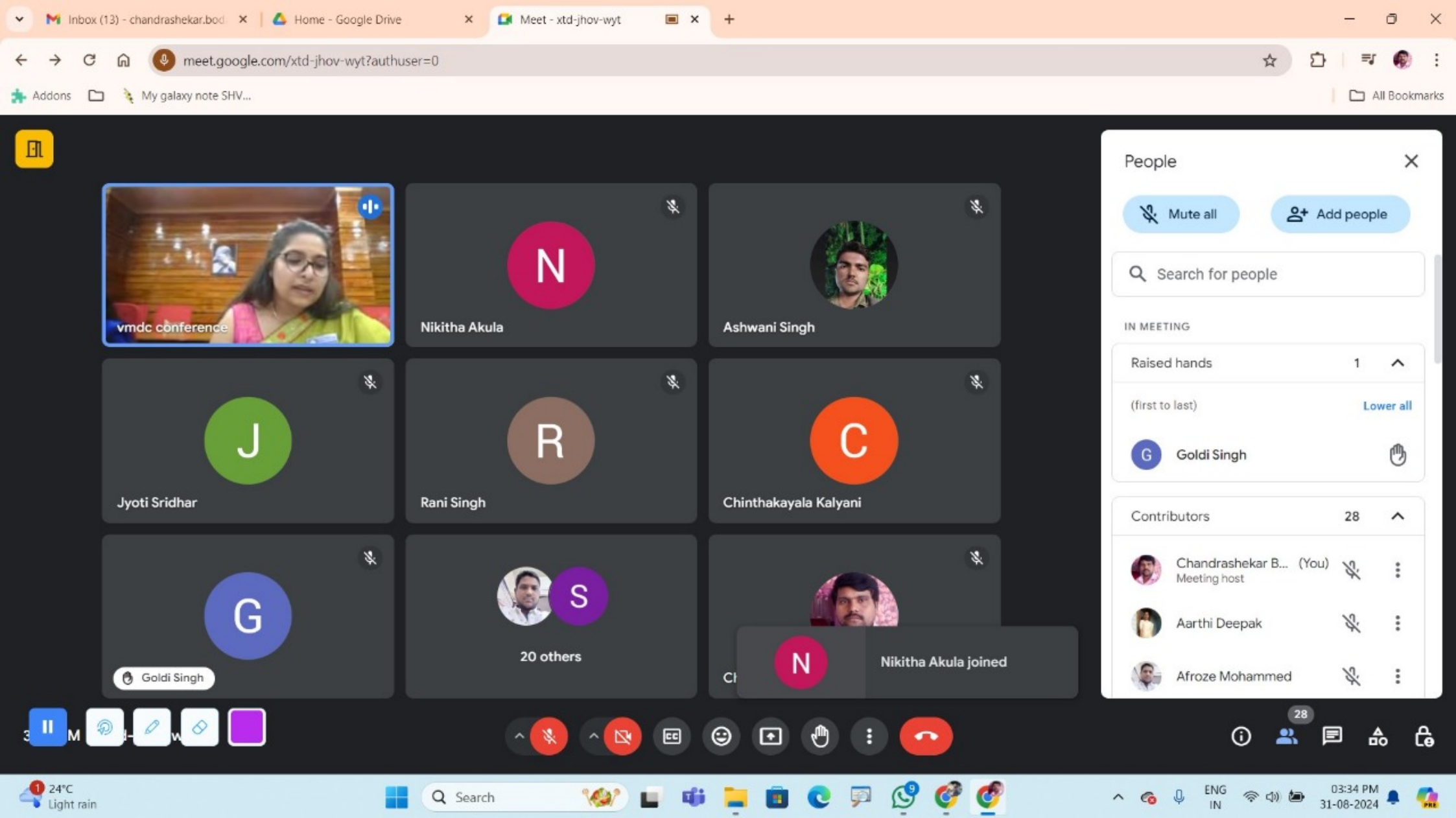
Inbox (13) - chandrashekar.bod
Home - Google Drive
Meet - xtd-jhov-wyt
meet.google.com/xtd-jhov-wyt?authuser=0
Addons
My galaxy note SHV...
All Bookmarks
vmdc conference
Nikitha Akula
Ashwani Singh
Jyoti Sridhar
Rani Singh
Chinthakayala Kalyani
Goldi Singh
20 others
Nikitha Akula joined
People
Mute all
Add people
Search for people
IN MEETING
Raised hands 1
(first to last)
Lower all
Goldi Singh
Contributors 28
Chandrashekar B... (You)
Meeting host
Aarthi Deepak
Afroze Mohammed
28
24°C
Light rain
Search
ENG
IN
03:34 PM
31-08-2024

Inbox (7) - chandrashekar.boda | Meet - xtd-jhov-wyt

meet.google.com/xtd-jhov-wyt?authuser=0

Addons | My galaxy note SHV... | All Bookmarks

Vijay Kiran Agastya (Presenting)

MentorMe
Turning Passions into Professions

ADAPT AND THRIVE

Embracing Change in the 21st Century

Vijay Kiran Ag...

vmdc confere...

MOHAMMAD ...

Narina Ringo

Khushboo Sac...

marina

47 others

Someone wants to join this call

People

Add people

Search for people

WAITING TO JOIN

Waiting to be admitted 1

Deny all Admit all

Sanjana Admit

IN MEETING

Contributors 55

Chandrashekar B... (You)
Meeting host

- Junaid

Aarthi Deepak

55

23°C Light rain

Search

ENG IN

11:17 AM 31-08-2024